Olla Podrida

FALL '62

ry

BERKELEY PUBLIC LIBRARY
BERKELEY, CALIFORNIA

Reference Collection

8913625

FOR USE IN THE LIBRARY ONLY

Central History Room
373 B455o
Berkeley High School
(Berkeley, Calif.)
Olla Podrida
3191301037261O

AUG 31 1989

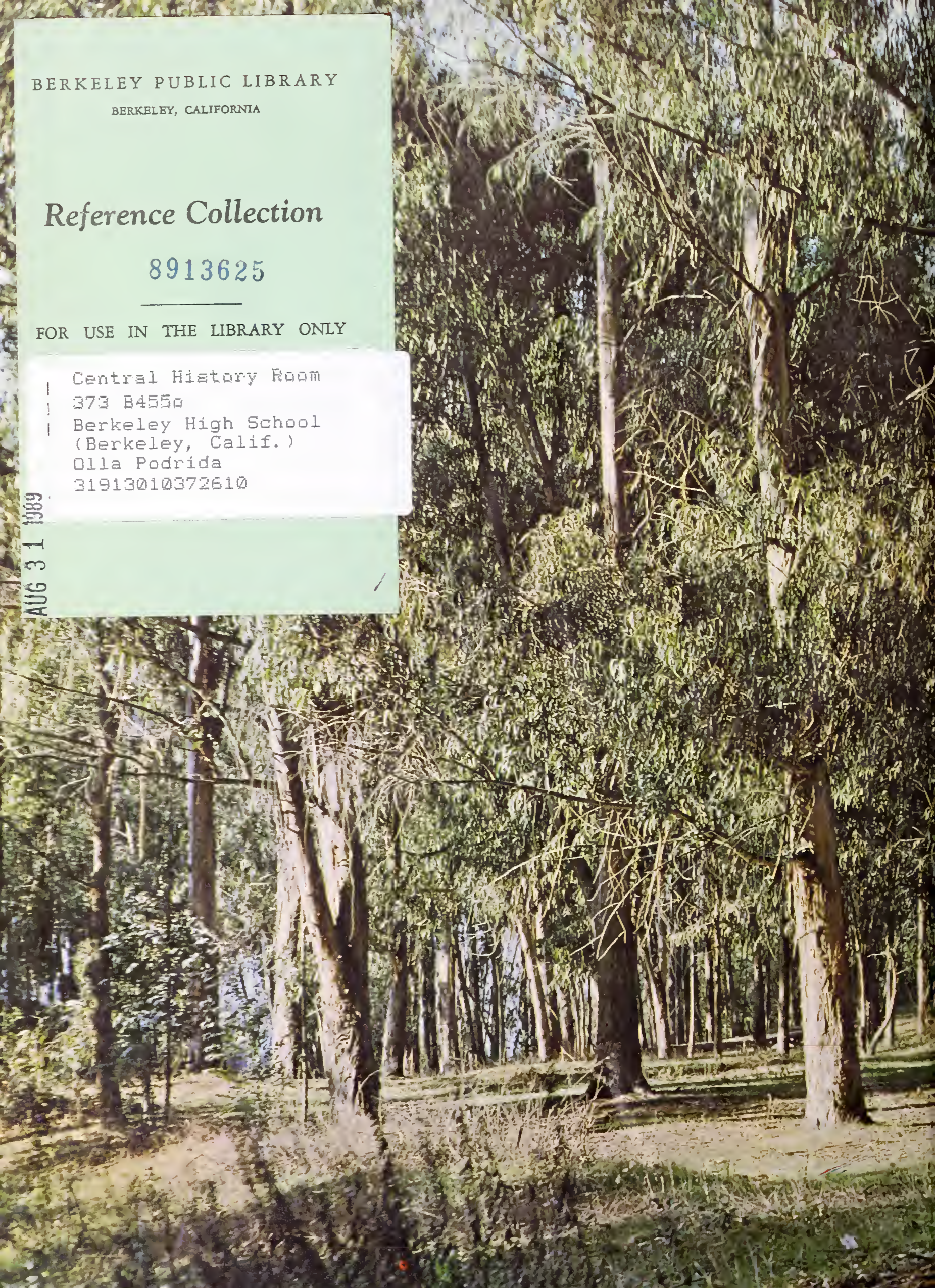

BERKELEY PUBLIC LIBRARY
3 1913 01037 2610

"Men in their generations are like the leaves of the trees.
The wind blows and one year's leaves are scattered on the ground;
But the trees burst into bud and put on fresh ones when the spring comes around."
—Homer

Digitized by the Internet Archive
in 2015

https://archive.org/details/ollapodridaunse_67

Dedication

MR. M. RAY HITCH

This book is gratefully dedicated to Mr. M. Ray Hitch, who has been Vice Principal of Berkeley High School for the past eight years. Before that time Mr. Hitch was in charge of the Boys Attendance Office for five years, and Chairman of the Business Education Department for seven years. This totals up to twenty years of loyal and hard service to one and all. Very seldom can one do, in half a century, what Mr. Hitch has done in twenty years.

Mr. Hitch is sorely missed by all of us here at school. So many times in life we do not fully appreciate our friends until we have to do without them.

His ever-ready smile and willingness to listen to everyone's problems have endeared him to all at B.H.S.

We sincerely wish him an early and complete recovery.

BERKELEY PUBLIC LIBRARY

MR. CURTICE
Principal

REF CAL
373
B455o
FALL
1962

Principal's Message

We hear a great deal today about Americanism, Loyalty, The American Way of Life, Individual Freedom and Regimentation vs. Academic Freedom. If several people were asked to define "The American Way of Life," it is fairly safe to say that a wide variety of definitions would result.

What is the original and only authentic "American Way of Life?" The answer is obvious. It is that "Way of Life" guaranteed by the Constitution of the United States. To deny this, in my opinion, is un-American and unrealistic. Individual rights and freedoms are guaranteed in the first ten amendments to the Constitution, commonly known as the Bill of Rights.

All good Americans should recognize the freedoms and rights guaranteed in the Constitution and be willing to help their neighbors enjoy the "American Way of Life."

Your Principal,

Emery J. Curtice

EMERY J. CURTICE

8913625

Editor's Message

In the life of every student, graduation from High School marks one of the milestones of life. When we first come to Berkeley High we are like the new buds on the tree; we have a lot of growing to do. While we are in school our lives are still under adult guidance and supervision. In the same way the growing leaf is sheltered by the sturdy branches of the tree.

At the time of graduation we will leave this shelter, like the leaf leaves the tree, and face the world on our own. This is an important time when we all must make a flexible decision which will effect us for the rest of our lives.

I would like to thank the Pod Staff for all the time they have contributed and for the cooperation that they have given me and the rest of the members.

Veronica Decker

Editor

Veronica Decker
Pod Editor

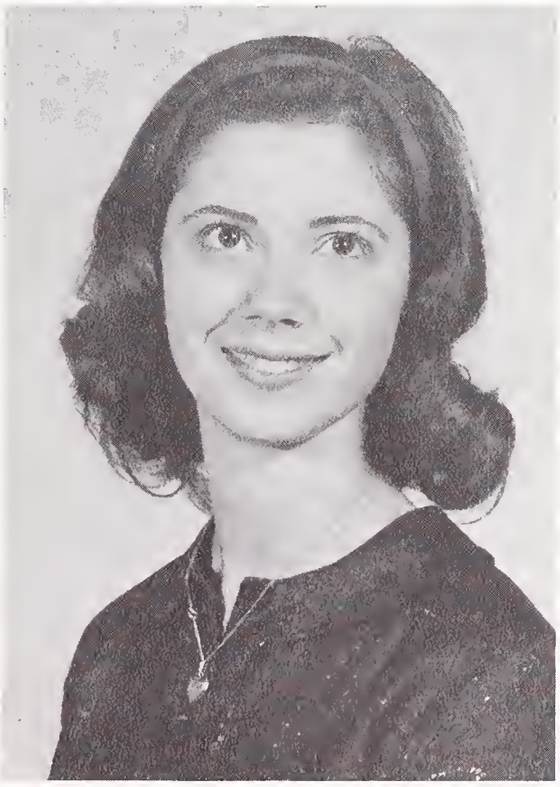

BELLAMY AWARD - 1962

Only three years ago this October 12, the Annual Francis Bellamy Award was presented to Berkeley High School as one of the most progressive and productive secondary schools in the Nation and the best in California, as rated by the Bellamy staff. Each year California is invited to attend the Flag Award ceremonies at the newly selected school, and so BHS's representative has the honor of attending.

Last June it was my good fortune—thanks to the Student Body—to be selected as California's participant in the 21st Annual Award held at West High School, Waterloo, Iowa, this Fall. The entire event of three days was organized to the most minute detail and very efficiently administered. The purpose of my attendance and of my speech —California's part of the program, was to reflect the quality and dignity of the Bellamy Award through Berkeley High's ideals, prestige, and accomplishments scholastically, athletically, and artistically. Humbly and with some trepidity, I undertook this assignment which was a real challenge; I only hope I did justice to you now at BHS, to our Alumni, and to our wonderful State of California. Personally, it was a most rewarding experience and one that I shall never forget.

Interesting, educational, and fun activities preceded and followed the presentation program. West High's student body, her faculty, the representatives' hosts and their families, Waterloo citizens and many high ranking State officials were most friendly, eager for us to see their beautiful country and homes, good business and government, and excellent schools. They are very grateful people, full of optimism and quantities of spirit; for example, twelve busloads of students and band members plus 6,000 others attended a night high school football game 120 miles from Waterloo. They never stopped cheering their teams the whole evening!

The Award program itself was most effective: The grandson of Mr. Bellamy, the author of our "Pledge of Allegiance," made a very impressive Flag presentation; a 300-voice high school choir inspired us with their interpretation of Irving Caesar's "Pledge of Allegiance to the Flag;" and the various student representatives from across the Nation were top quality, excellent public speakers, eager to exchange ideas with one another. The entire program was a tremendous stimulus to Americanism at its best.

May Berkeley High School always have the faith, integrity, and courage to "earnestly desire the higher gifts" so she may be shown "a still more effective way." Any high school which receives the Bellamy Award can be sure she has something worth preserving, defending, and giving to others.

Respectfully,

Gary Lindquist

Gary Lindquist, ASBHS President and
California's 1962 Bellamy Award Representative

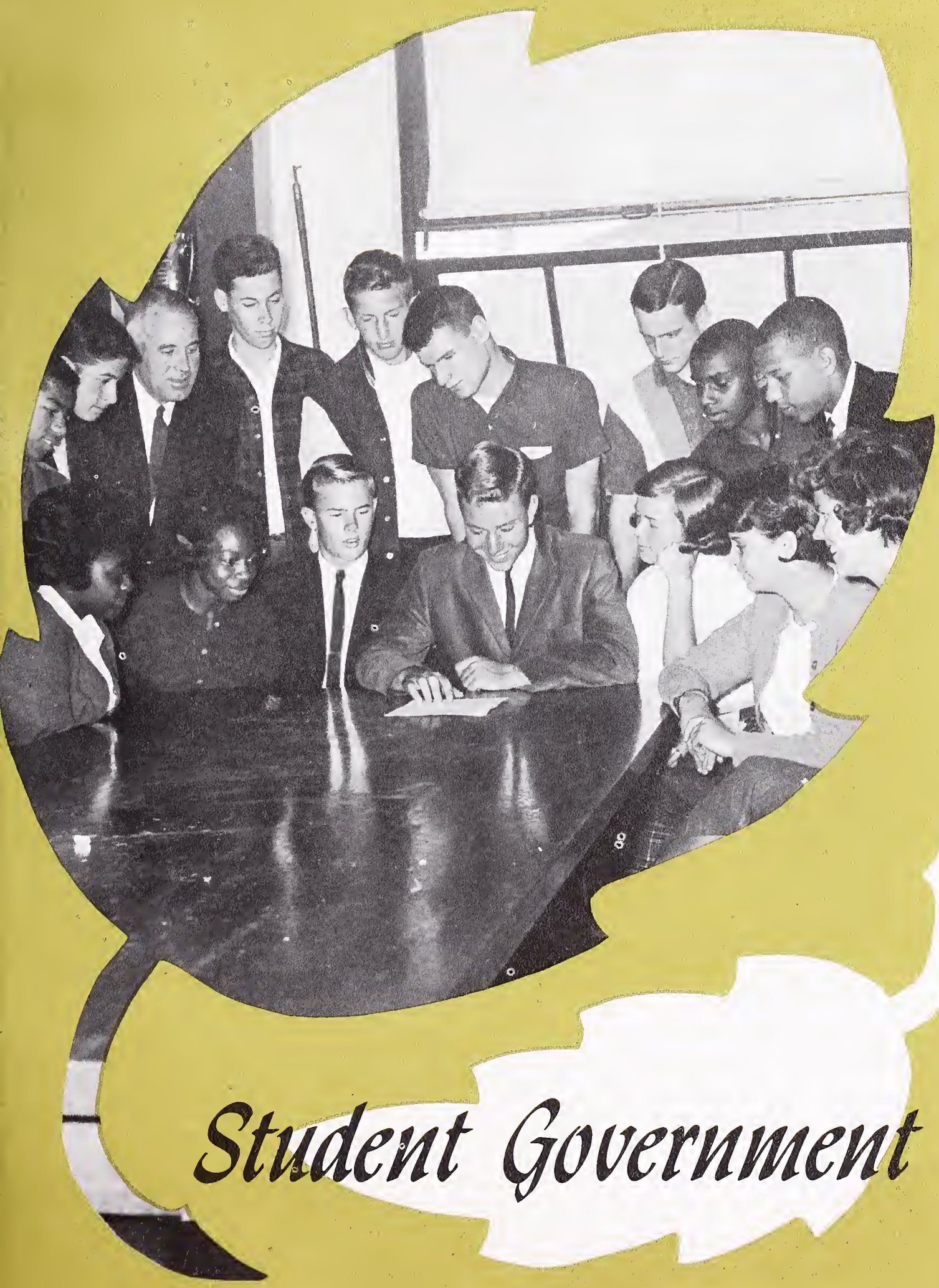

Student Government

President's Message

GARY LINDQUIST
ASBHS PRESIDENT

Your Board of Control has devoted much effort this Fall toward promoting new energy and spirit, more optimism and positive attitudes within and without Berkeley High. We have been ever mindful of our allegiance to our school, our jobs, duties, and responsibilities in the hope that better relationship between the students and within the community will result.

Letters of welcome and invitation to new students, civic and youth groups; adoption of "Our Purpose;" constructive publicity; enthusiastic student support, attendance and participation in BHS, Berkeley, and related events; interesting student assemblies including a professional act and a Tangiers tour; a Spring BOC workshop; a Spirit Society and a Hi-Y Club; a model for a legislative branch in our student government — Yes, it's been a busy Fall and an enjoyable one.

My deep appreciation to each BOC member, Principal Curtis, Mrs. Schwimley, the Messrs. Wilson, Lutt, Ehlers, Helix, McNeill, Beuttner, Okerstrom and many others. And, thanks to you for the honor and privilege of being your President.

Respectfully,

Gary Lindquist

Gary Lindquist
ASBHS President
Fall, 1962

GORDON JACKSON
ASBHS VICE PRESIDENT

SUE GUSTAFSON
ASBHS SECRETARY

PUDGE DUTTON
ASBHS TREASURER

MIKE POGGENBURG
HEAD CHEERLEADER

GLORIA ANTHONY
G. A. PRESIDENT

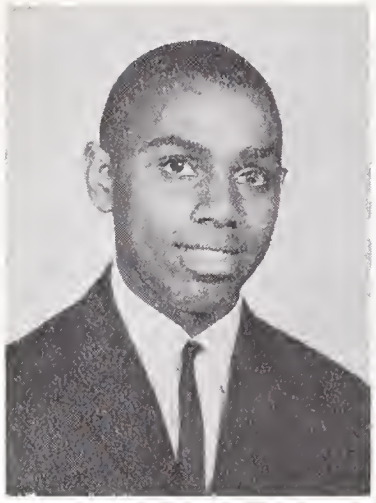

PAUL YATES
H-12 PRESIDENT

CONNIE VOSS
L-12 PRESIDENT

BILL DABNEY
H-11 PRESIDENT

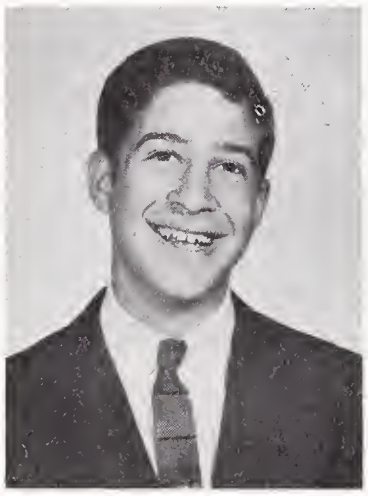

MARK DINABURG
L-11 PRESIDENT

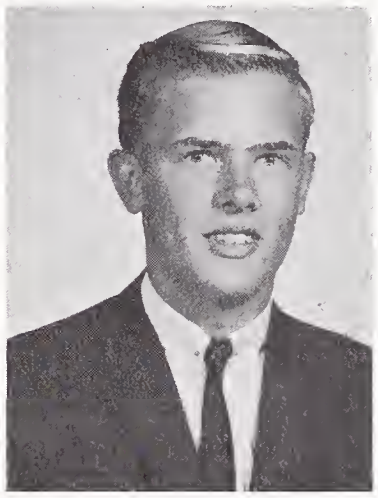

JIM ELLISON
H-10 PRESIDENT

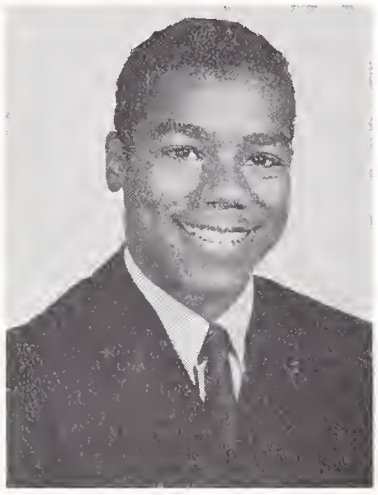

STANLEY SMITH
L-10 PRESIDENT

ANDY HAMMOND
G. A. A. PRESIDENT

SCOTT FLEGAL
"B" REPRESENTATIVE

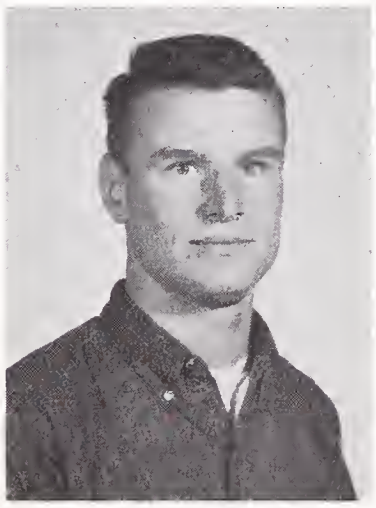

BILL NELSON
RALLY COMM. CHRM.

RUTH WELLES
SENIOR FRIENDS CHRM.

RICHARD CARSON
JACKET EDITOR

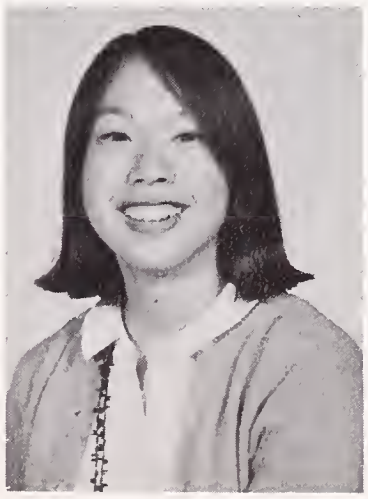

LINDA LYM
HONOR SOCIETY PRESIDENT

LEIF JENSSEN
DMS REPRESENTATIVE

MR. GEORGE WILSON
SPONSOR

Class

H-12 CLASS COUNCIL

H-11 CLASS COUNCIL

H-10 CLASS COUNCIL

Councils

L-12 CLASS COUNCIL

L-11 CLASS COUNCIL

L-10 CLASS COUNCIL

GIRL'S ASSOCIATION

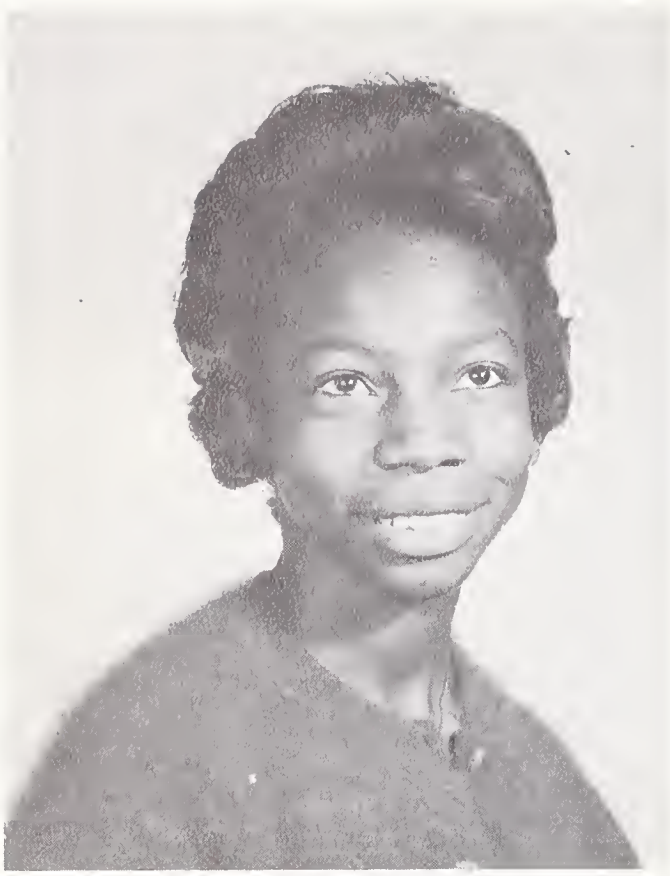

GLORIA ANTHONY
G. A. PRESIDENT

Dear Girls:

This past semester has been full of work and fun for me; and with the help of my fellow officers Ellen, Carol, Lynnda, and Marcia, a very successful one. In my administration I've tried to meet the requirements of a good president and I feel within myself I've done my best.

I believe that we have succeeded in fulfilling the purpose of the GA; to provide a scholarship fund for graduating female students. We tried to establish a "GA Jacket" to let all the girls know what is happening and to give them a feeling of belonging. In taking the GA Dance, "Monster Madness," off campus, we've brought back the traditional high spirits of the Association. Our fashion show "The Big Jewel Robbery," was well attended; the rain was with us, but so was the audience!

Best of success wherever you go!

Sincerely,

Gloria Anthony

G. A. President

ELLEN DICKEY
G. A. VICE PRESIDENT

CAROL HUM
G. A. SECRETARY

LYNNDA MANKIN
G. A. TREASURER

MRS. ULRY
SPONSOR

MARCIA TAIT
G. A. SOCIAL SECRETARY

G.

A.

10th GRADE COUNCIL

11th GRADE COUNCIL

12th GRADE COUNCIL

Councils"

ROW 1: Mrs. Ulry, Sponsor, Terry Harmon, Alice Mansfield, Linda Larson, Marilyn Hargove, Barbara Reynolds, Jeanne McIntyre, Susanna Brower, Kathy Wohletz, co-chairman, Marilyn Ashmun, Kathy Smith, Cameron Leggett, Christina Maslach. ROW 2: Jai Singh, Gail Meisinhimer, Judy Krentz, Dorothy Butler, Andrea Gendler, Audie Bock, Veronica Decker, Janet Scott, Missy Claypool, Leah Johnson, Melissa Miller. ROW 3: Gina Leuchi, Melisande Nichols, Carol Sim, Martha Larson, Judy Uhlinger, Kay Kenner, Sandy Browne, Elin Calvin, Gretchen Diebenkorn, Alice Gerner, Karyn Paulson. ROW 4: Ann Harano, co-chairman, Ruth Welles, chairman, Loretta Cox, Cathy Sparrow, Liz Dalrymple, Martha Oliphant, Perri Gordon, Ann Bettleheim, Mary Lou Avakian, Rima Weilerstein, Clara Cooper, Dusty Mellin.

SENIOR FRIENDS

MRS. ULRY
SPONSOR

RUTH WELLES
CHAIRMAN

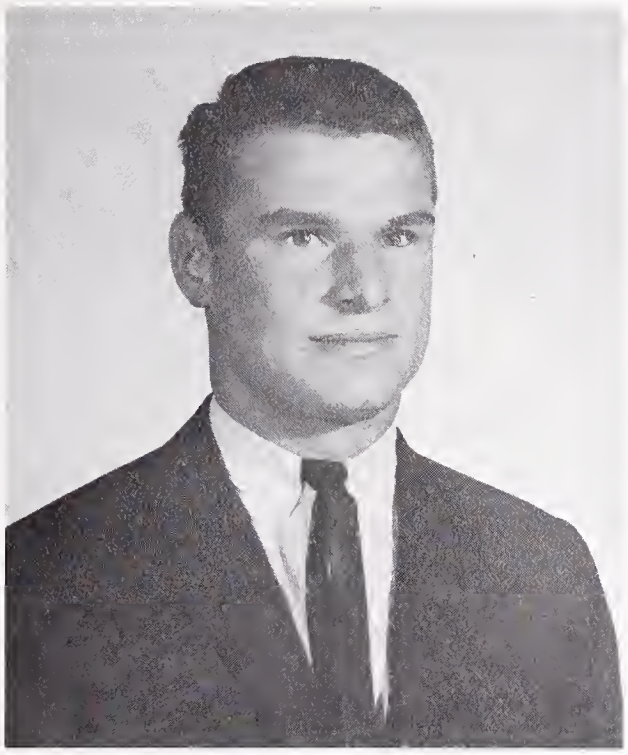

BILL NELSON
RALLY COMMITTEE CHAIRMAN

MR. WILSON
SPONSOR

RALLY COMMITTEE

RALLY BOYS

FRONT ROW: Bob Yamasaki, Joe Young, Peter Won, Warner Stafford, Terry Maoki, Mel Kysh, Bob Lambert. SECOND ROW: Terry Bain, Ronald Peck, Bennie Nunn, Steve Easton, Gregg Tom, Herman McMillan, Eric Partch. THIRD ROW: Richard George, Charles Lacy, John Durham, Wally Oman, Len Strickland, Charles Edson, Glenn Taylor. FOURTH ROW: Mr. Wilson, Brian Sungar, Richard Carson, Alvin Joe, Marcus Williams, Tom Ostwald, Bill Nelson, Ralph Miller.

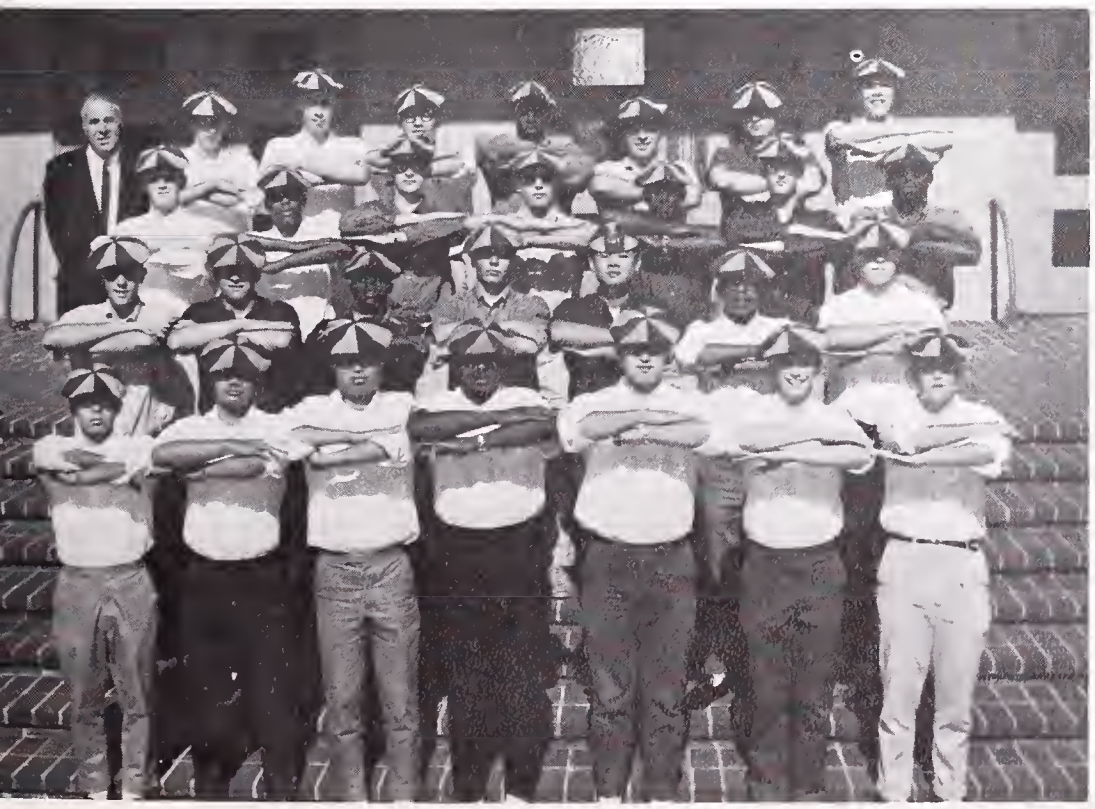

LINDA LYM
HONOR SOCIETY PRESIDENT

PRESIDENT'S MESSAGE

It is our hope that, having achieved a smoothly operating service organization (speed-reading machine, hat-checking, tutoring) we can devote time to earning money (fun night, decal sales, slope concession) so that members of our organization can taste the rich cultural benefits in music, theatre, and discussion, of the Bay Area.

It is hoped that the recent HS-CSF Bulletin Board will be continued, that the outings to the SF Actor's Workshop and a concert will achieve a modest degree of success, that the debate and discrimination in housing will have proved truthful.

In order, is a special thank-you to Miss Reppetto, Mr. Daoust, and Mr. Wenrich. And the officers, and the friends who helped.

Sincerely yours

LINDA LYM, HS President

PETER HANSEN
HONOR SOCIETY VICE PRESIDENT

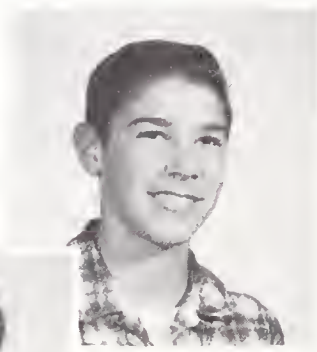

CHRISTINE MASLACH
C.S.F. VICE PRESIDENT

MARTHA OLIPHANT
HONOR SOCIETY
SEC.-TREAS.

C. S. F.

Honor Society

DORTHEY BUTLER
C.S.F. SEC.-TREAS.

KARYN PAULSON
BOARD MEMBER

MARILYN ASHMUN
BOARD MEMBER

PRESIDENT'S MESSAGE

This semester has been a good one, in which there has been close cooperation between the H.S. and C.S.F.

We have maintained the traditions of slope concessions, scholarship funds, and the tutoring program, as well as solidifying the new custom of an evening outing to San Francisco. Naturally the C.S.F. Christmas College Conference was also held.

Thanks to my officers, and H.S. president Linda Lym, as well as Mr. Wenrich and Miss Reppetto, for their help.

Sincerely

Tom Ostwald

TOM OSTWALD, C.S.F. President

TOM OSTWALD
C.S.F. PRESIDENT

SEALBEARERS
FIRST ROW: Karyn Paulson, Marilyn Ashmun, Eric Partch. SECOND ROW: Chris Haugen, Melissa Miller, Judy Uhlinger.

HONOR SOCIETY

HONOR SOCIETY

C. S. F.

SEALBEARERS
FIRST ROW: Gretchen Diebenkorn, Wally Oman, Kay Polivka. SECOND ROW: Bill Nelson, Audie Bock, Lenora Friedman, Tom Ostwald.

Olla Podrida

Staff

FIRST ROW: Donna Backstrom, Cheryl Forman, Veronica Decker, Carol Hum, Pat Hum, Ann Harano. SECOND ROW: Elin Calvin, Diane Stuart, Diane Nelson, Karyn Paulson, Margorie White, Gina Leuchi, DeAnn Holm. THIRD ROW: Barbara Patton, Miss Smith, Sue Gustafson, Sue Archibald, Pat Miller, Tommye Foster, Herman McMillan Barbara Reynolds, Mary Ross. FOURTH ROW: Judy Uhlinger, Paul Liliquist, John Rumsey, Richard Sprotte, Mark Johnson, Robin Dornan, Katy Pask. LATE!: Scott Flegal.

EDITOR ..... VERONICA DECKER

STUDENT GOVERNMENT SECTION ..... JUDY ULINGER
SUE GUSTAFSON, ELIN CALVIN

SENIOR SECTION ..... ROBIN DORNAN, ANN HARANO
CAROL HUM, KATY PASK, MARJORIE WHITE

ARTS ..... KARYN PAULSON, BARBARA REYNOLDS
GINA LEUCHI, CHERYL FORMAN

SPORTS ..... HERMAN McMILLAN, SCOTT FLEGAL
RICK SPROTTE, MARK JOHNSON

ACTIVITIES ..... PAUL LILLIQUIST, DIANE NELSON
JOHN RUMSEY, DONNA BACKSTROM

UNDERGRADUATES ..... MARY JANE ROSS, PATTY HUM
PAT MILLER, TOMMYE FOSTER, DeANN HOLM

FACULTY ..... DIANE STUART
BARBARA PATTON, SUE ARCHIBALD

MISS SMITH
ADVISOR

THANK YOU

Student Photographer ..... Eduardo Pabros
Professional Publishers ..... Brazelton and Hanscom
Photographers ..... Bardanaro and Zarcone

Daily Jacket

Staff

BACK ROW, left to right: Don Wimberly, Richard Carson, Sue Archibald, Felicia Lowe, Karen Koenk, Larry Thal, Mike Steigleman. FRONT ROW: Karyn Paulson, Marcia Tait, Mr. Wright, Anne Van Dyke, Ann Keeler, Cheryl Forman.

MR. WRIGHT
SPONSOR

EDITOR-IN-CHIEF ..... RICHARD CARSON
NEWS EDITOR ..... AUNE VAN DYKE
COPY EDITOR ..... KARYN PAULSON
SPORTS EDITOR ..... DON WIMBERLY
ADVERTISING MANAGER ..... MARCIA TAIT
LIBRARIAN, CIRCULATION ..... FELICIA LOWE
NEWS-ADVERTISING ..... LARRY THAL, ANN KELLER, MIKE STEIGLEMAN, SUE ARCHIBALD, DEE DEE HILTON, CHERYL FORMAN, KAREN KOENK

RICHARD CARSON
EDITOR

SPEAKER'S BUREAU

BACK ROW, left to right: John Stryker, Dutch TenBrook, Alvin Joe, Leonard Strickland, Terry Harman, Mel Kysh, Steve McCaffrey, Mike Jones, Bruce White, Greg Tom, Sue Brower, Ruth Welles, Katy Pask, Jim Frulan, Sandra Robertson, Mr. Ehlers, Charles Dardin. MIDDLE ROW: Jim Reeve, Perry Young, Bob Hoopes, Bill Welsh, Leif Jennsen, Bob Stoughton, Mel Simburg, Herman McMillan, Richard Hughes, Dave Hataye, Peter Ryce. FRONT ROW: Jan Fulmer, Nancy Ellis, Joan Kresich, Kathi Walt, Lynn Griffin, Shelia Younge, Judith Holten, Sue Gustafson, Dana Shapiro.

MR. ELHERS
SPONSOR

HI LIGHTS STAFF

BACK ROW, left to right: Peter Ryce, Bill Welsh, Richard Hughes, Charles Dardin. FRONT ROW: Leif Jennsen, Editor, Steve McCaffrey, Mel Simburg.

Seniors

H-12 Class Council

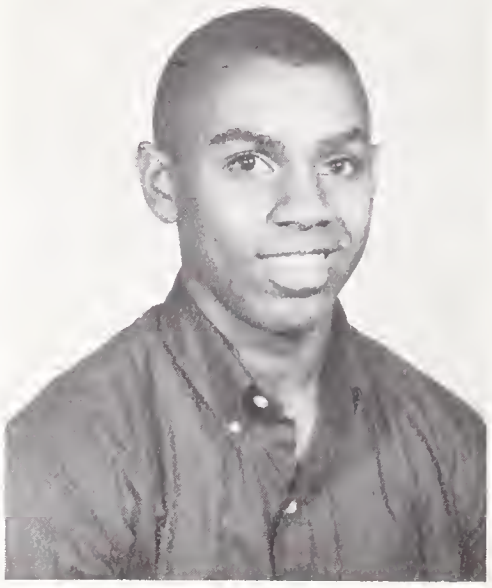

PAUL YATES
PRES.

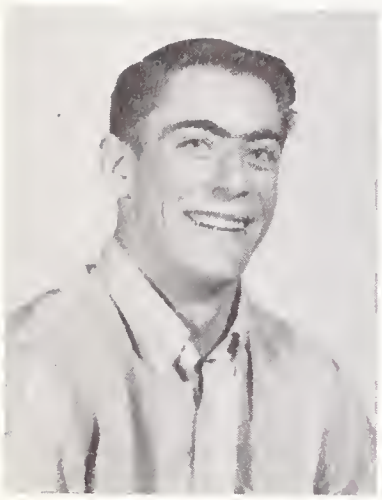

WALLY OMAN
VICE PRES.

BERNICE CHINN
SEC.

PATTY HUM
TREAS.

RUTH AUSTIN
SOC. SEC.

Class President's Message

It is difficult for me to believe that our three wonderful years here at Berkeley High are about to come to a close. In our sophomore year, with the warm and welcome help of the faculty and upper classmen, we survived and adjusted to our new environment.

Our sophomore year of initiation, followed all too quickly by a wonderful junior year, has passed unnoticed and far too swiftly.

This our senior year will be the most cherished of our lives. Our senior activities this semester have been highly successful thanks to the devoted help of the faculty, headed by Mr. Curtice, Mr. Constant, our class sponsor, Mrs. Schwimley, Senior Play Director, my wonderful fellow officers, Wally, Ruth, Bernice, and Patty, who so willingly fulfilled the duties of their offices, and finally to you the graduating class of 1963.

In closing, I would like to thank you for allowing me the honor and privilege of serving as your Senior Class President. And to thank you for your support and spirit without which I would surely have failed in making this such a memorable and successful year.

Good Luck and may we meet again,

Paul D. Yates

Paul Yates
H-12 President

BEN ABUAN
Math.

BILL ADAMS
History, Math, English

LINDA AGUIRRE
History, GA Rep., GAA, Pep Club, Girls Glee, Spirit Society, Sr. Comm.

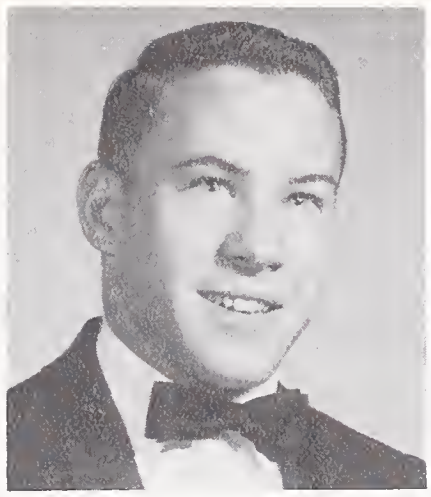

JOHN ALLEN
Math, Mech Drawing, English, Block B, Captain Varsity Gymnastics team, Rally Comm.

JIM ARNOLD
Machine Shop

MARILYN ASHMUN
English, Hist, Math, Latin, Pep Club, Bel Canto, Aeolian, Honor Soc., CSF, Privilege Sealbearer, Sr. Comm., Young Rep., Senior Friend, H.S. Bd. Mem., Proctor

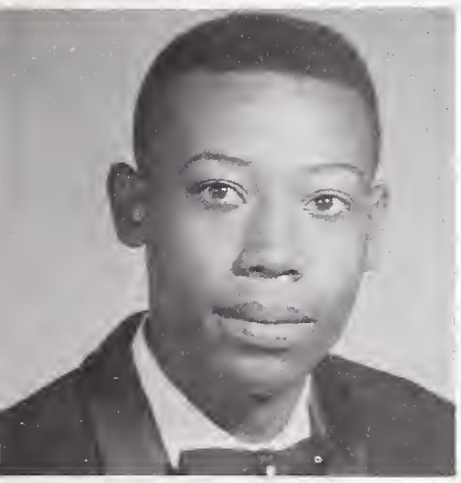

BUCKINGHAM LONDELL AUSTIN
Hist., English, Mech. Drawing, Var. Track, Music, Var. Football, Intramural Basketball, Spanish, Math, Science

RUTH EVE AUSTIN
English, Hist., Music, Bel Canto, Aeolian, HR Rep., L-12 Sec., Sr. Play, Sr.Comm., Con. Chorale, AFS, "King & I," H-12 Soc. Sec.

SHIRLEY JEAN BAGGET
English, Hist., Music, Business, HR Rep., GA Rep., Aeolian Robe Comm., Con. Chorale, Sr. Play, Sr .Comm., IWE, Operetta, SS

TERRY BAIN
English, Math, Lang., Harmoneers, H-10 Treas., HS-CSF, Privilege Sealbearer, Talent Assemblies, Con. Chorale Veep, Shows, Rally Comm., Sr. Play & Comm., AFS, HR Rep.

STEPHEN E. BARBER
English, Hist., Band, Orchestra, Dance Band, Sr. Play, Varieties, Sr. Comm.

FREDDIE BARRINGTON
English, History, Harmoneers, Vocal Tech, Science, Art

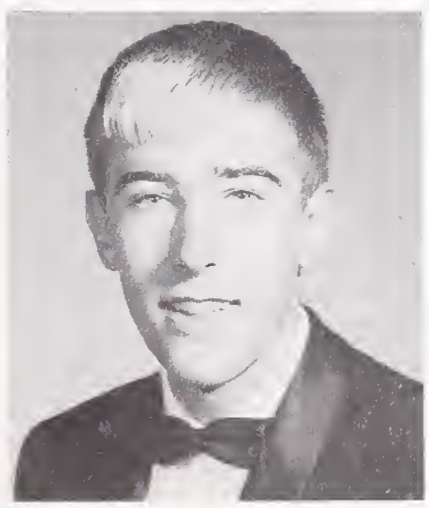

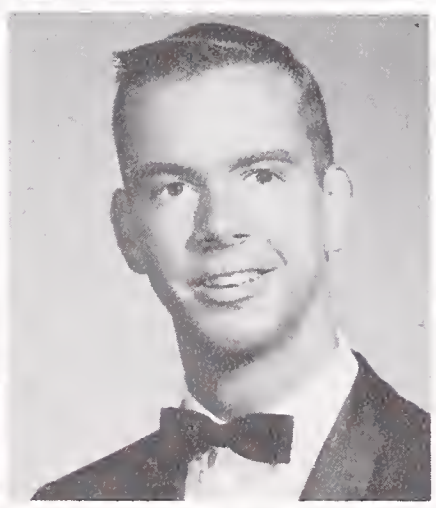

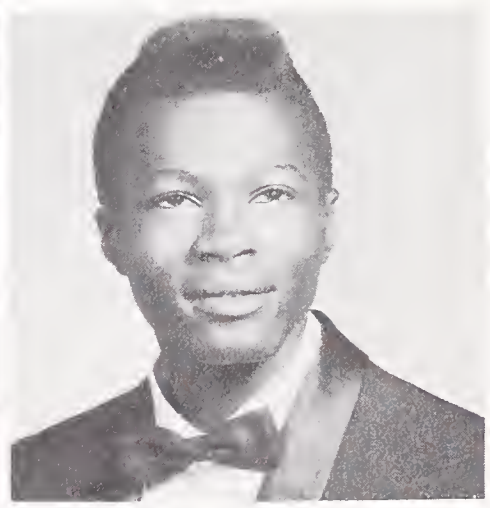

AUDREY FAYE BELL
History, Typing, Homemaking,

AUDIE ELIZABETH BOCK
Languages, Hist., Math, English, HS, CSF, AFS, BOC Pub., L-11 Sec., L-12 Vice Pres., HR Rep., GA Rep., Leaders, GAA, Pep Club, Senior Friend, Sr. Comm., AHSSP, Pod Sales

MARY IRENE BONNER
Math, English, Business, History, Sr. Comm.

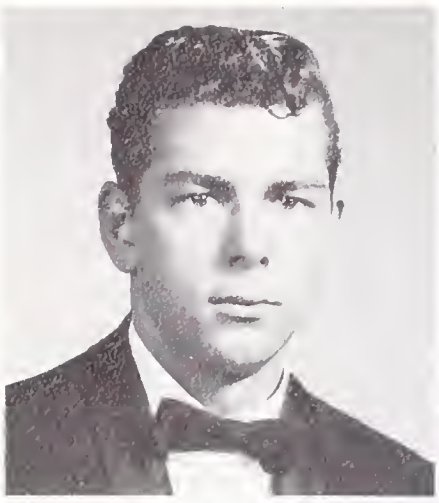

GARY BOVICH
Art, English, Hist., Math, Baseball

RONALD BROCKMAN
English, Hist., Business, Science, Mech Drawing, Football, Proctor

SUSANNA BROWER
English, Hist., Math, GAA Clubs, Senior Friend, Sr. Comm., Alpine Club.

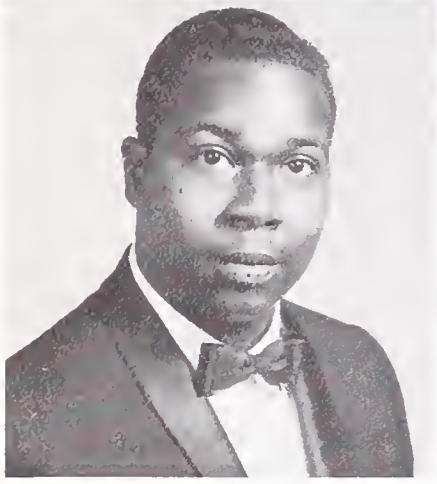

GEORGE ALLEN BROWN
Hist., English, Science, Math, HR Rep., Varsity Football, Boxing, Proctor, Music

LILLIE ROSA BROWN
Science, History, Homemaking, English.

TIMOTHY BROWN
Auto Shop, Ind. Math, Science, History, Mech Drawing, Track, Basketball, Intramural Football.

SANDRA LOUISE BROWNE
Hist., English, Music, Spanish, Aeolian, Bel Canto, Con. Chorale, Sr. Play, Sr. Comm., HR Rep., GA Rep., Varieties, Operetta, Senior Friend, Dance Production, Safety Council, SS.

BEVERLY JEAN BUTLER
Business, English, Tennis, Swimming, IWE.

PATRICIA BYNUM
Hist., English, Language, Business, Pep Club, Jr. Dance Club, Rec. Swim, Sr. Comm., SS, GAA.

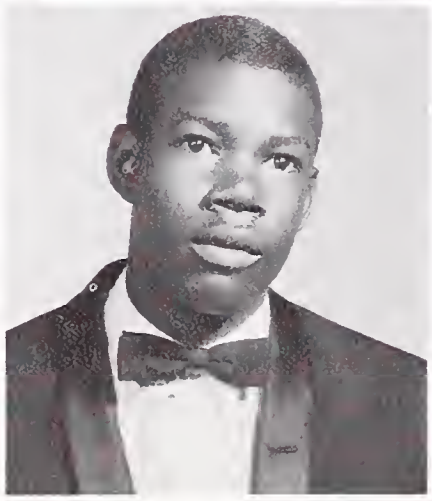

PATRICIA CALVIN
Hist., English, Language, Pep Club, GA Rep., GA Model, Bel Canto, Aeolian, Jr. Dance Club, Sr. Comm., GAA.

GERALD LES CARR
Hist., Science, Mech Drawing, Intramural Basketball, English, Band, Math.

RICHARD CARSON
English, Math, French, Russian, History, "Jacket" Editor, HS-CSF, BOC, Rally Comm., Bridge Club, Sr. Play, HR Rep.

BARBARA CARTER
Hist., English, Business, Homemaking, Science.

RUFUS CHAMBERS, JR.
English, Hist., Business, Math, Circle B, Block B, HR Rep., Varsity and B Track.

SANDRA CHARTER
English, Hist., Math, GA Rep.

BERNICE CHINN
English, Hist., Business, H-12 Sec., Sr. Play, HR Rep., GA Rep., Sr. Comm., Top Pod Sales, L-10 Veep.

MICHAEL ARTHUR CLARK
Hist., English, Economics, Math, Proctor, Spanish.

MISSY CLAYPOOL
English, French, Hist., Music, HR Rep., GA Rep., Bel Canto, Sr. Friend, Sr. Comm., Proctor, Pod Sales, Dance Prod., Assemblies.

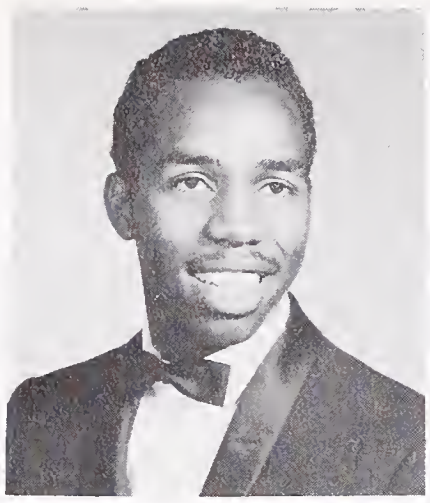

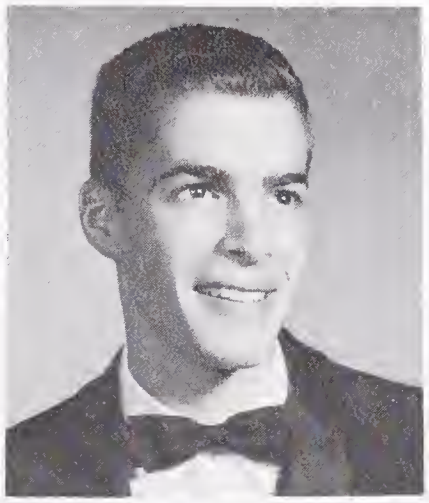

LEONARD B. CLAYTON
History, English, Science, Glee Club, Harmoneers, HR Rep.

BILL COCKINS
English, History, Math, Science, Language, H-10 Pres., BOC, HR Rep., Pep Club, Band, Sr. Play, DMS Rep., Sr. Comm., Ski Club, Key Club, Students for Equality, Sports.

GUY COLWELL
English, Art, Art Service, Art Studio, Sr. Comm., Stage Crew.

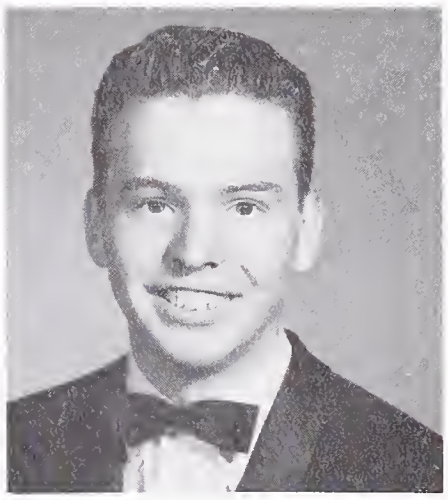

LORETTA MAE COX
Math, Business, Hist., English, Science, For. Lang., Sr. Comms., Pep Club, FT, Red Cross, Jr. Ach., GA Rep., GAA, Sr. Friend, Proctor

KATHY CRUTTENDEN
English, Hist., Lang., Music, Con. Chorale, Aeolian, Bel Canto, AFS, Young Rep., HS-CSF, Sr. Comm., GA Rep., BOC Pub., Span. Club, Pep Club, Nat. Merit Semi-finalist, HR Rep.

GOLDIE MAE DAILEY
English, Hist., Bel Canto, Aeolian, Pep Club, SS, YMCA Youth Con., Sr. Comm., GA Rep., HR Rep.

DENNIS DALE
English, Hist., Mech. Drawing, Business, Intramural Sports, Anything Club, Basketball.

JARRELL FAYE DANIELS
History, Homemaking.

ERNEST ALVESTER DARDEN
English, Harmoneers, History.

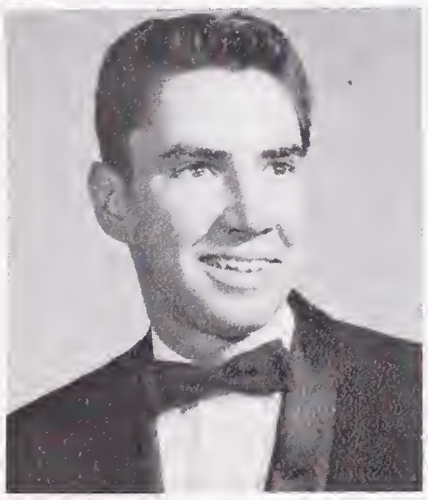

DIANA DAVIS
Math, Science, Hist., English, L-11 Treas., GA Rep., Ski Club, Top Pod Sales, Masquers, Pep Club, BOC Pub., Sr. Comm., HR Rep., AFS, Speakers Bureau.

VERONICA M. DECKER
English, Hist., Lang., AFS, Jr. Ach., HS, Proctor, Sr. Friend, Pod Editor, Sr. Comm., Pod Sales.

CHUB DEOME
English, Hist., Spanish, Auto Shop, Water Polo, Chess Club, Stamp Club, Cafeteria Help, CSF, Tennis, Anglers Club.

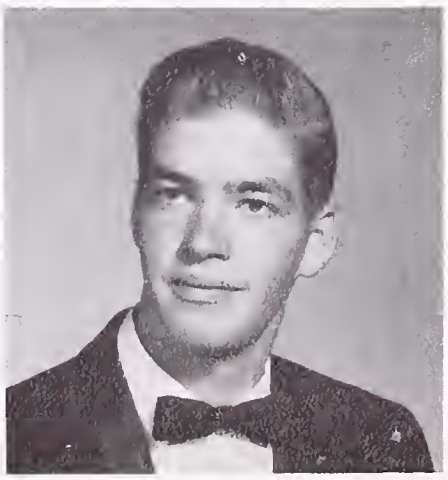

CLAUDETTE DE SILVA
Business, English, Hist., Proctor, Swimming, Sr. Comm.

GRETCHEN GILMAN DIEBENKORN
English, Math, Music, Hist., H-10 Sec., Operettas, Aeolian Pres., Con. Chorale Veep, AFS, For. Ex. St., Sr. Play, GA Rep., Masquers, Dance Prod., Thespians, HS-CSF, Sealbearer, Sr. Comm.

BARBARA ADELE DIXON
History, English, Pep Club, HR Rep., GA Rep., Proctor, Glee.

ROBIN DORNAN
English, History, Language, Ski Club, Pep Club, BOC Pub., Pod Staff, Pod Sales, Bel Canto, Badminton Club, HR Rep., Water Ballet, IWE, HS-CSF, Sr. Comm.

ASERLINE DORSEY
Business, Math, Homemaking, Sr. Comm., Proctor.

GEORGE DOTSON
Math, Mech. Drawing, Hist., Pep Club, Football, Basketball.

JOHN DURHAM
Latin, Math, English, Hist., Rally Com., HS-CSF, Sealbearer, Physics Lab Asst.

BANCROFT DUTTON
Hist., Math, Music, English, HR Rep., ASBHS Treas., BOC, H-11 Treas., Speakers Bureau, Dance Band, Key Club Pres.-Treas., Sr. Comm., Sr. Play, SS, Shows.

GAIL ANNE DYE
Business, History, English.

STEPHEN EASTON
English, Math, Lang., HS-CSF, Sr. Play, Rally Comm., HR Rep., Sr. Comm.

OLLIE VERNELL EDMOND
Business, English, Hist., Homemaking, Leaders.

CLARK EDSON
Math, English, German, History, Rally Comm., HS

NANCI ELLIS
Hist., English, HR Rep., GA Rep., Speak. Bureau, Proctor, Aeolian, Con. Chorale, Arts Federation, Sr. Play.

RICH ENTENMAN
English, Hist., 10th Grade Football, Intramural Sports, Pep Club, Egyptology Club, Students for Equality, Young Democrats.

SCOTT C. FLEGAL
History, English, Math, Varsity Football, Varsity Baseball, Block B, Block B Pres., BOC, Pod Staff.

ELAINE S. FONG
History, English, Business, Sr. Comm., IWE.

TOMMYE ANN FOSTER
Business, History, English, Pep Club, Spirit Society, Pod Staff, Sr .Comm.

ALLEN FOWLE
English, Math, Hist., Languages, Science, H-11 Veep, Fun Night, HR Rep., Sr. Comm., 10th-Football, Bowling Club, Ski Club, Intramural Sports, Key Club, Students for Equality.

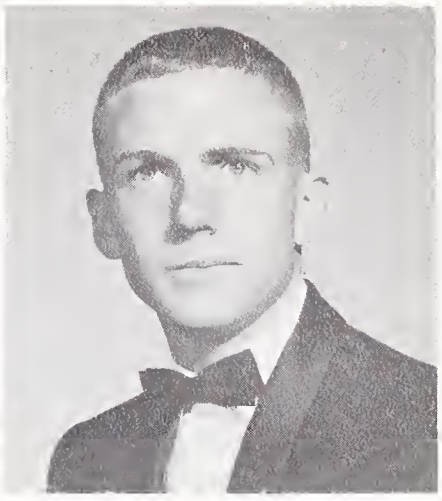

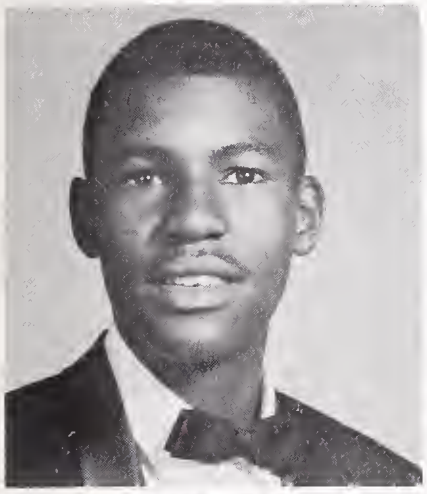

ALLEN D. FRANKLIN
English, Hist., Business, Circle B, Block B, B Track, Varsity Track, Cross Country.

ALLINE FREEMAN
Business, Proctor, Girls Glee, Bel Canto.

LENORA E. FRIEDMAN
Concert Orch., Chamber Orch., HS-CSF, Special Privilege Sealbearer, Leaders' Club, Bel Canto, Accelerated Program.

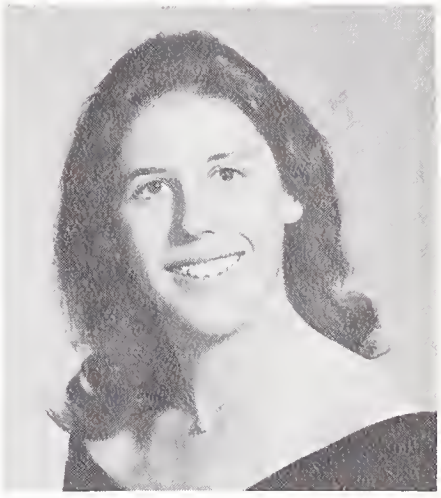

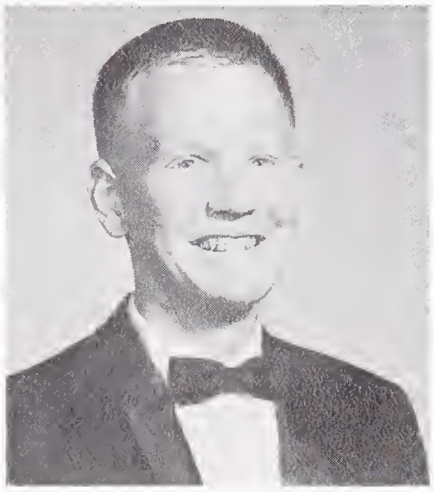

JIM FRULAN
English, Hist., Business, Mech. Drawing, Speakers Bureau, Work Experience.

JOSEPH GARCIA
Print Shop, Math, English.

RICHARD W. GEORGE
English, Math, Science, History, Science, HS, Swim Team, HR Rep. Water Polo, Cafe. Helper, Key Club Sec.-Treas., SS., Young Rep., Rally Comm., Sr. Comm., Class Council, Rallies, Bands.

ALICE GERNER
Music, Latin, English, Hist., Con. Orch., Aeolian, Concert Chorale, Operettas, HS-CSF, GA Rep., Sr. Friend, Sr. Comm.

BARBARA JEAN GIBSON
English, Latin, Science, History, Math, Business, Homemaking, Dance Club, Pod Sales.

FAYE GILBERT
Business, Pep Club, Safety Club, GAA, Proctor.

MARGARET HELEN GILLIAM
Business, Hist., English, Science.

WILLIAM EARL GOODWIN
English, History, French, Swim Team, Water Polo, Vendetta, HR Rep., Sr. Comm., Young Conservatives, Spanish.

VICTORIA MALIE GRIFFEN
English, Science, Math, History, Language, Speak. Bureau, Young Dem., Spanish Club, SS, GAA, Sr. Comm., Students for Equality.

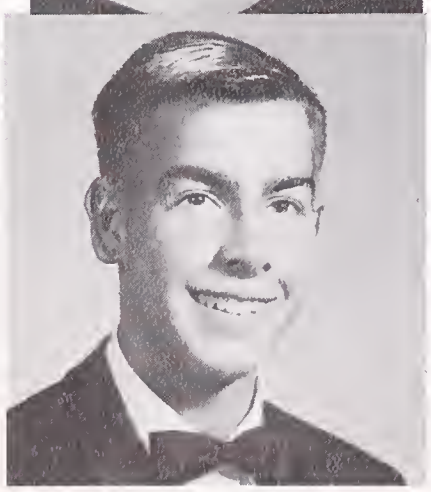

SUSAN LOUISE GUSTAFSON
English, History, Music, ASBHS Sec., Pom Pon Girl, Con. Chorale, Aeolian, HS, HR Rep., GA Rep., Pep Club, Sr. Play, Sr. Comm., AFS, Pod Staff, Speak. Bureau.

ROY HAALAND
Industrial Arts, English, History, Science.

ALAN R. HALL
English, Math, Science, Music, HS, Rally Comm., Sr. Play, Speak. Bureau, Sr. Comm., Con. Chorale, Harmoneers, Spanish Club.

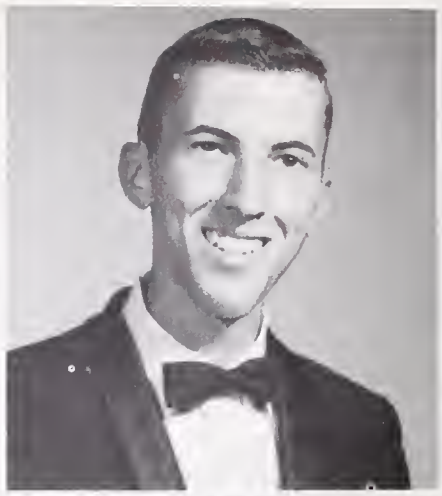

CANDANCE HALL
History, English, HR Rep., GA Rep., L-12 Social Sec., Speakers Bureau, Sr. Play, Proctor.

KATHLEEN M. HAMILTON
English, Latin, History, Sr. Play, Sr. Comm., HR Rep., BOC Pub. Comm. Chm., Pod Sales, AFS, Proctor, Manuscript Club.

MARTHA J. HANLIN
English, French, Con. Orch., Con. Band, GA Rep., Theater Orch.

ANN R. HARANO
English, Math, Hist., French, HR Rep., Sr. Friend, Sr. Comm., Pod Staff, Pod Sales, H-11 Class Sec., Proctor, Pep Club, Varieties, Ice Skating Club.

VICKY HARDIN
Spanish, Business, Aeolian, Bel Canto, Proctor.

JAMES R. HARRIS
English, Spanish, Hist., Track, Intra. Basketball, Intra. Football, Con. Chorale, HR Rep., Operetta, Weight Lift. Club, Harmoneers.

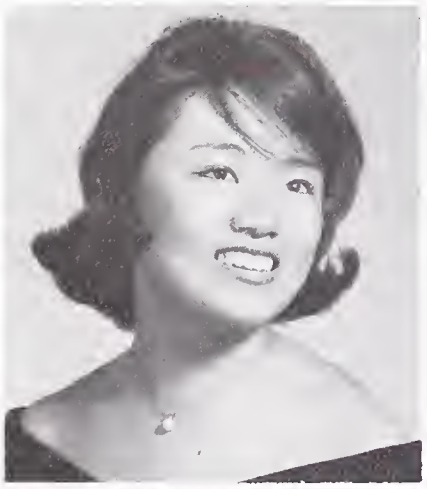

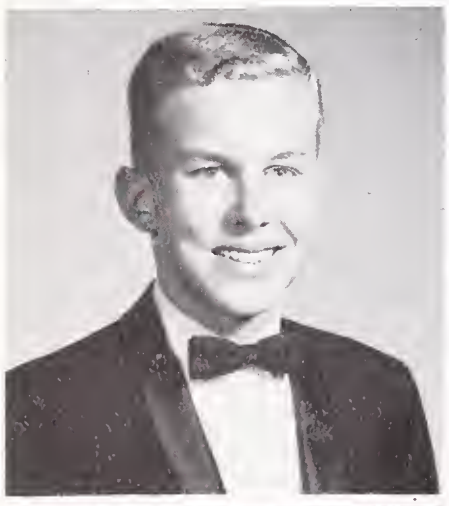

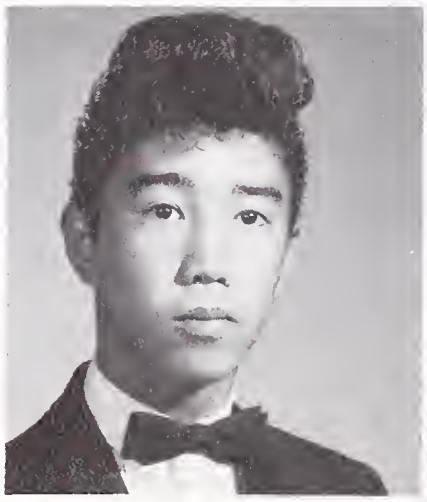

J. CHRIS HAUGEN
English, Math, Language, Band Officer, Dance Band, HS-CSF, Sp. Privilege Sealbearer, Sr. Play, Key Club, Ski Club, Sr. Comm., HR Rep., Class Council, Bicycle Court Judge, Bands, Shows.

GERALD HAYASHIDA
English, Hist., Science, Business, Intra. Basketball, Bowling Club.

FRANCISCO HERRADORA
Spanish, Mech. Drawing, History, English, Spanish Club, Gymnastics, Sr. Play.

GLORIA JOAN HILLERS
English, History, Math, Music, Business, HR Rep., GA Rep., Operetta, Con. Chorale, Aeolian, Bel Canto, Masquers, Pep Club, Sr. Comm.

GEORGIA ANN HILTON
English, Business, Proctor, Sr. Comm., Cake Sale, HR Rep.

HARRY HOLDER
English, Business, Hist., Science, Track, Football, Baseball, Circle B, Block B, Proctor.

DEANN HOLM
English, History, Math, Business, Pod Staff, Pod Sales, IWE, Pep Club, Sr. Comm., SS.

HERBERT HOWARD, JR.
English, History, Math, Science, B Track, 10th Gr. Football, Varsity Football, HR Rep.

KEN HUGHES
English, History, Young Dem.

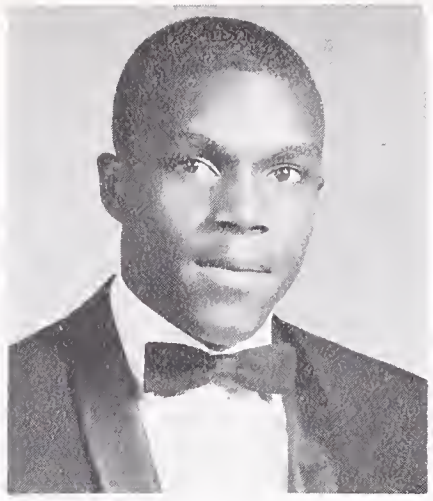

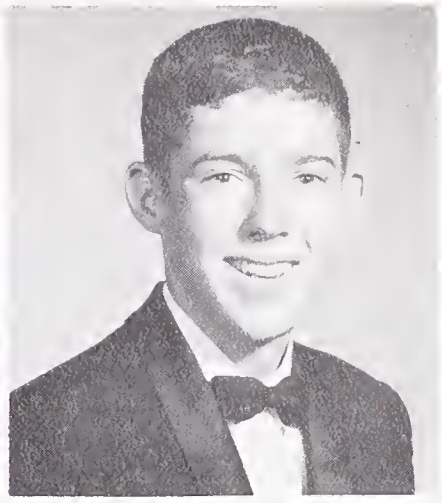

CAROL LOUISE HUM
English, Lang., History, Science, Con. Orch., GA Sec., GAA, Pod Staff, BHS Float, Sr. Comm.

PATRICIA S. HUM
English, Hist., Languages, H-12 Treas., GA Rep., HR Rep., GAA, Orchestra, BOC Pub., Pod Staff, Top Pod Sales, Sr. Comm., BHS Float.

THOMAS JACOBUS
English, History Math, Rally Comm., Con. Band, March. Band, Water Polo, Rallies, Assemblies, HS.

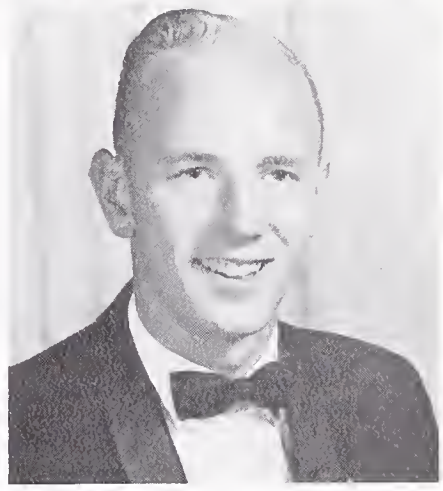

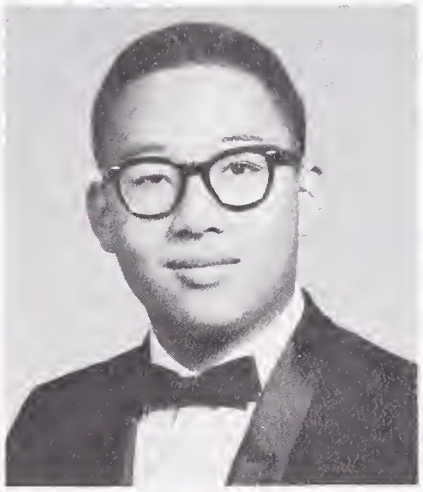

MARGARET ANN JAMES
Hist., English, Business, Science, Homemaking, Math, Bel Canto, Basketball.

ALVIN JOE
Math, English, Speakers Bureau, Rally Comm., HR Rep., Rallies, Water Polo, Sr. Comm., Chess Club, Alpine Club.

ALTHEA JOHNSON
English, History, Language, Jr. Dance Club, Pep Club, GAA, Sr. Comm., IWE.

ERNESTINE NANCY JOHNSON
History, Science, English, GAA, Home Ec, Span. Club, Pod Sales, Rec. Swim, Volleyball, Cafeteria Assistant, IWE.

RONALD E. JOHNSON
English, History, Music.

LYNETTE A. JONES
English, History, Languages, Business, Pep Club, Jr. Dance, Young Democrats.

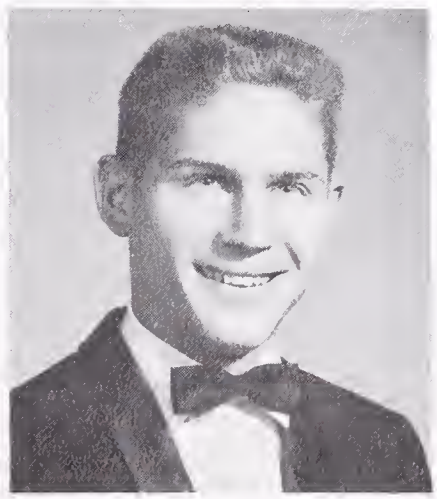

LAURA KENNEDY
English, History, Business, Homemaking, Sociology Courses, Math, Science, IWE.

KIRMA LEE KENNER
English, Math, History, Music, Language, GA Rep., HR Rep., Pep Club, Sr. Comm., Concert Chorale, Aeolian, Bel Canto, Ski Club, Leaders, Sr. Friend, Assemblies, Tennis Team.

JOYCE L. KIDWELL
Business, Ice Skating Club.

JANIS LYNNE KITAMURA
Language, English, History, Business, Sr. Comm., IWE.

KAREN LOUISE KOENK
English, Hist., Language, March. Band, Jacket Staff, Pep Club, Sr. Comm., Rec. Swim, AFS, IWE.

JUDI KRENTZ
Math, English, Spanish, Music, Band, Orchestra, Pep Band, Sr. Play, GA Rep., Sr. Comm., AFS, HS-CSF, Sr. Friends, Shows.

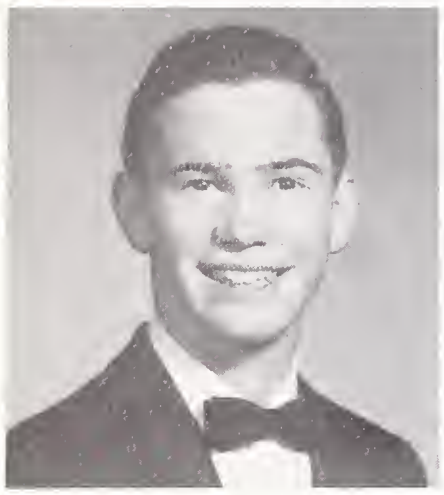

MELVIN KYSH
English, Math, Hist., Language, Science, Rally Comm., Speakers Bureau, Class Coun., Sr. Comm., Stage Crew, P.A. Crew.

CHARLES O. LACY
English, Math, History, Science, Mech. Drawing, Rally Comm., Cheerleader, Sr. Comm., Fun-Night Comm.

ROBERT A. LAMBERT
Math, Science, English, History, Class Council, Young Rep., Intramural Water Polo, Rally Comm., Sr. Comm.

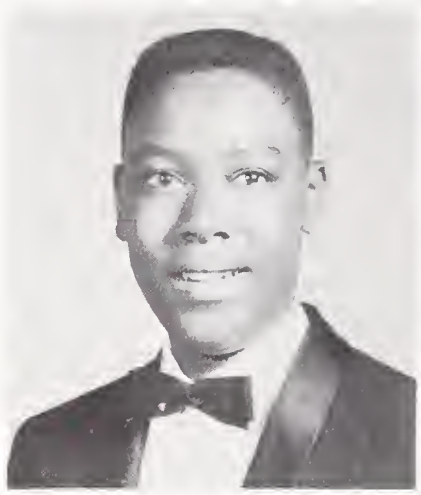

MARTHA LARSEN
Languages, GAA, Pep Club, Sr. Comm., Sr. Friend, GA Rep., Spirit Society, Bel Canto.

LINDA RAE LARSON
Math, English, History, Egyptology Club, Sr. Friend, Proctor, Pep Club, Spanish Club.

MAROLYN EARL LENDON
English, Math, History, Homemaking, Business, Science, Pod Sales. Costume Production, Proctor.

JON GARY LINDQUIST
Music, History, English, Math, ASBHS Pres., H-11 Class Pres., Cheerleader, HS, Dance Band, Concert Band, Intramural Basketball, Speakers Bureau.

FELICIA JANE LOWE
English, Math, Science, GA Rep., GA Model, HR Rep., Jacket Staff, Pod Sales, Sr. Comm.

MICHAEL LUPERINE
Wood Shop, Sheet Metal, English, Math, Mech. Drawing.

ROBERT MacARTHUR
English, Math, P.A. Crew, Electronics Club.

TERRY MAOKI
English, History, Spanish, Rally Comm., HR Rep., 10th, JV, Var. Football, Sr. Comm., Bowl Club, Harmoneers, Con. Chorale Pres., Sr. Play, "King and I," Intra Football, Varieties, DMS Council.

DELORIS BEATRICE McCRAY
Business, Homemaking, Science, English, History, Girls Glee.

JAMES LOU McCRAY
History, Math, Var. Baseball, Basketball, Circle B, Block B.

JEANNE ANN McINTYRE
English, Business, History, Math, HS-CSF, Proctor, Pep Club, Sr. Comm., SS, GAA, Pod Sales.

HERMAN McMILLAN
Math, Spanish, Pod Staff, Speak. Bureau, Rally Comm., Sr. Comm., Football Announcer, "B" Track.

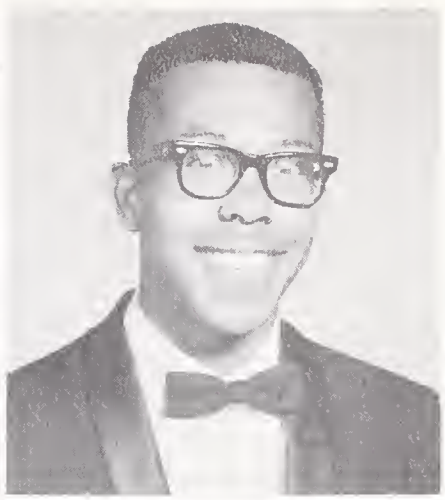

ANNE C. McQUILLING
English, Math, Spanish Club, Pep Club, "King and I," Dance Club, GA Rep., Masquers, Dance Prod., BOC Pub., Sr. Comm., Bicycle Court Judge.

DUSTY MELLIN
History, English, French, Music, HR Rep., Soc. Sec., Aeolian Sec., Con. Chorale Sec., BOC Pub., Sr. Comm., Sr. Play, Sr. Friend.

SUSAN MICHAELIS
History, Business, English, Proctor, Sr. Comm.

MELISSA E. MILLER
English, French, Sp. Priv. Sealbearer, UN Forum, GA Rep., Syn. Swim, Ski Club, Leaders, 50-mile Swim Club, Parapsychology Club, Sr. Friend, Band Sec.-Treas., HS-CSF, Bands.

RALPH H. MILLER
Math, English, Music, UN Forum, Electronics Club, Key Club, Basketball, Young Rep., Pres. Ski Club, Pres. Band, BOC Pub., SS, Sr. Comm., Pep Club, Shows, Bicycle Ct. Judge, HS-CSF, Rally Comm., Bands.

HELGA MOELLER
Business, Ger., Red Cross, Rec. Swim, Science Club, GAA Coun.

SANDRA MOLLER
English, Business, Sr. Friend, IWE, SS, Sr. Comm.

CONSTANCE MONROE
Business, English, Math, History, IWE, Jr. Achievement.

ELIZABETH MOORHEAD
Spanish, English, Math, Tennis Club, Badminton Club, Life Saving, Pep Club, Ski Club, IWE.

SUSAN MORDECAI
Spanish, Business, History, Pod Sales, IWE, Sr. Comm.

CHARLES MOREAU
English, Math.

TAMARA LEE MOYER
English, Math, History, Science, H-10 Soc. Sec., AFS, BOC Pub. Pod Sales, Ski Club, HR Rep., GA Rep. Art Club, Sr. Comm., Young Dem., Aeolian, Young Rep.

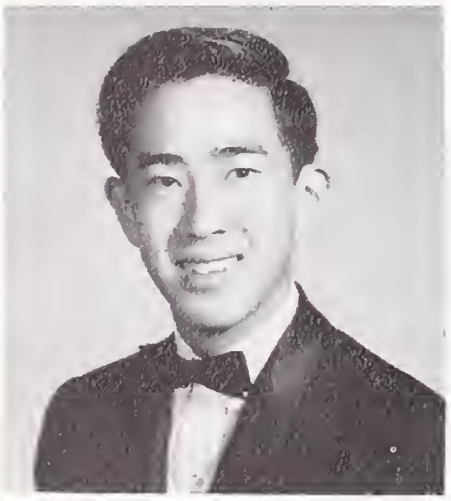

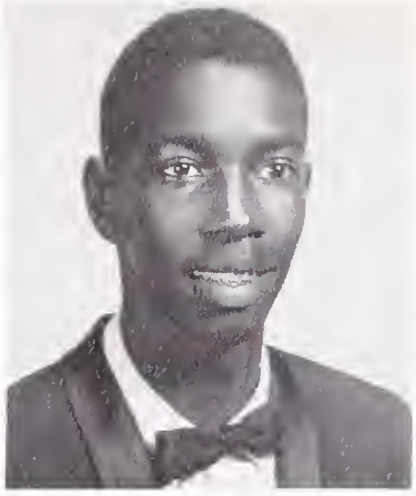

PHILIP YAS MURAI
English, History, Mech. Drawing, Science, HR Rep., B Swim Team, Water Polo, Basketball.

HAROLD MURRAY
Business, History, English, Jr. Achievement, Basketball, IWE.

RONALD S. NAKAI
English, Math, History, Tennis, Bowling Club.

CHARLOTTE NAKAYA
History, Business, English, IWE, Sr. Comm., Swim Club, Tennis Club.

CURTIS R NEAL
Electronics, History, Business, English, Track, Basketball, Football, Baseball, Weight Lifting Club.

NANCIE K. NEHIRA
Math, History, English, Language, Sr. Friend, Sr. Comm., Proctor.

WILLIAM N. NELSON
English, History, Math, Latin, BOC, L-12 Pres., Rally Comm. Chm., Football, HS-CSF, Sr. Comm.

DARLENE H. NOBLE
English, History, Business, IWE, Swim Club, Fun Night Comm., Dance Club.

GARY NOBORI
English, Math, History, Proctor, Bowling Club.

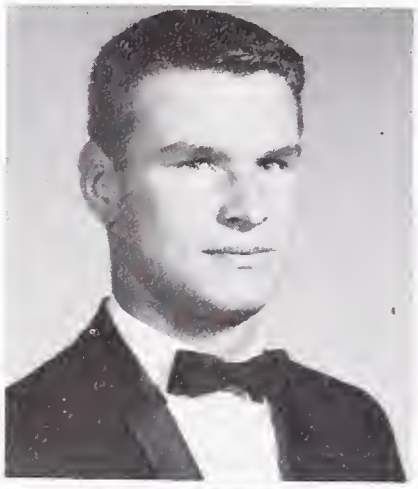

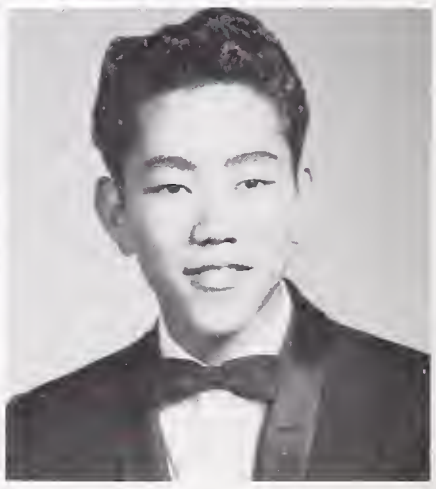

MILLIE NOLASCO
Business, History, Music, English.

CATHERINE NOYES
English, IWE, Glee Club.

BENNIE LEE NUNN, JR.
Business, English, Science, Gymnastics, Track, Rally Comm.

JOYCE E. NUNNS
Business, Hist., English, Science, Typing, Math, Pod Salesman, HR Rep., Dance, Music.

DENNIS H. ODA
Math, Graphic Arts. English, History, Jacket Printing Staff.

WALLY OMAN
Math, Language, English, Football, Block "B," H-12 Veep, Sr. Comm., Rally Comm. Ass. Ch., Key Club, Ski Club, HS-CSF, Sp. Privilege Sealbearer, Nat. Merit Semi-finalist.

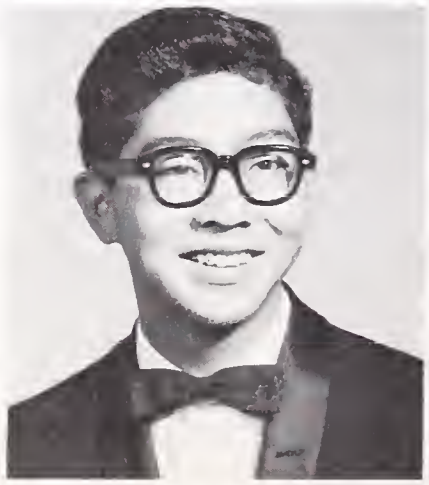

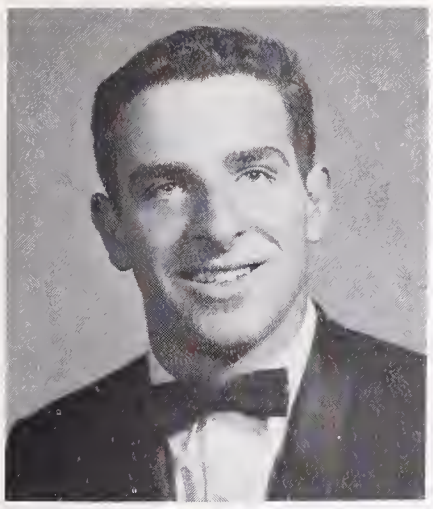

TOM OSTWALD
Math, Language, English, Hist., Rally Comm. Ass. Ch., HS-CSF Pres., Nat. Merit Semi-finalist, CSF Sealbearer, Sr. Play, Mikado, King and I, Masquers, Football, Tennis, HR Rep., Ski Club, Con. Chorale, Harmoneers, Block B, Track.

ERIC NEWELL PARTCH
Math, Spanish, English, HS-CSF, Sealbearer, Rally Comm., Varsity Swim, Operetta, Sr. Play, Concert Chorale Pres., Sr. Comm., Harmoneers, Intramurals, Block "B," Circle "B."

BARBARA PATTON
Business, Proctor, Pod Staff.

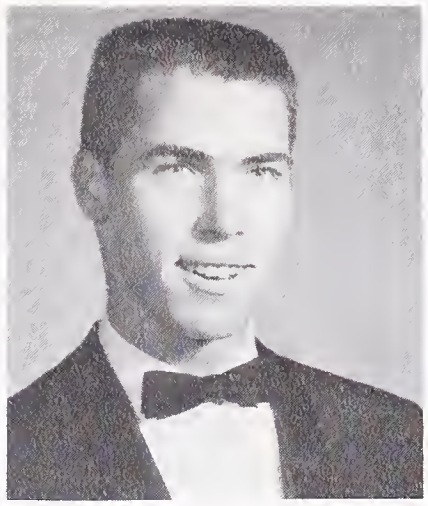

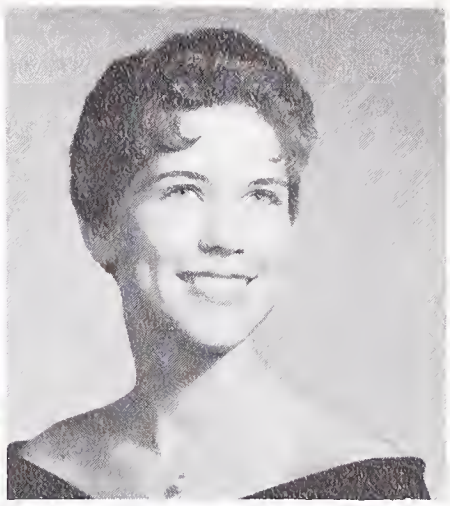

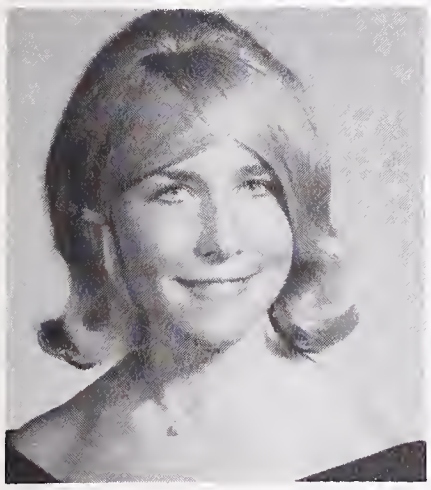

KATHRYN PASK
Language, Hist., English, Math, Speak. Bureau, Pod Staff, BOC Pub., Ski Club, Pep Club, Bel Canto, GA Rep., HR Rep., AFS, Sr. Comm., Sr. Play, Girls Glee, Pod Sales SS.

KARYN MARIE PAULSON
English, French, Math, Music, Copy Editor Jacket, Sp. Privilege Sealbearer, Sr. Friend, Pod Staff, Aeolian, Bel Canto, GA Rep., Pod Sales, Sr. Play, Operetta, HS-CSF, HS Board Mem., Proctor, AFS, SS, Sr. Comm., Ski Club, Pep Club, Tutor, Usher, HS.

MIKE PETTINGIL

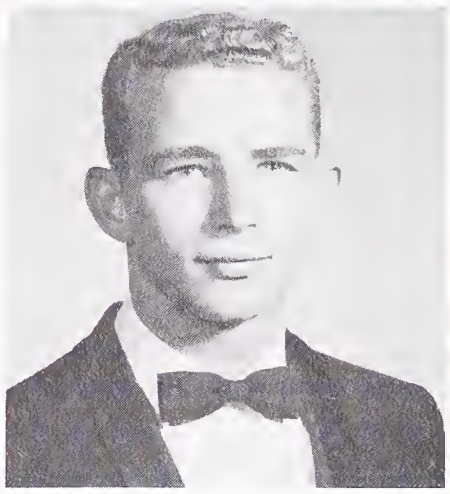

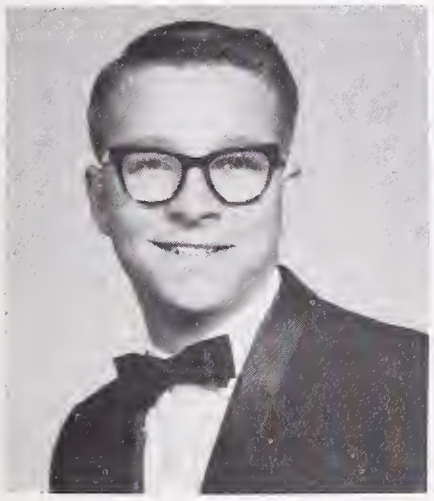

RONALD R. PECK
English, History, Math, HS, Rally Comm., Sr. Play, Sr. Comm., HR Rep., Intramural Football.

KAY NINA POLIVKA
English, French, Math, Art, HS-CSF, CSF Sealbearer, Ski Club, AFS, HR Rep., Accelerated Prog., BOC Pub., Top Light Bulb Sales, Pep Club, HS Tutor, Hat Check, Sr. Comm., Art Studio Club.

PATRICIA A. POWELL
Language, Hist., Math, English, Sr. Play, Pod Sales, Leaders Club, HR Rep., Ski Club, Pep Club, Sr. Comm., BOC Pub. Comm.

PEG PRENDERGAST
French, English, Hist., Jr. Dance Club, BOC Pub., Sr. Dance Club, Sr. Comm.

DULCIE PRIDGEON
English, History, Music, March. Band, Con. Band, Con. Chorale.

MAURICE RAMBO
Science, Hist., Spanish, English, Track, Varsity Football.

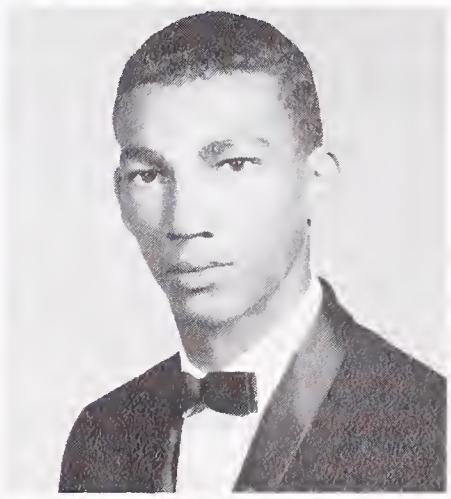

CURTIS RANDOLPH
English, Math, History, Machine Shop, Cross Country.

BARBARA LOUISE REYNOLDS
English, Hist., Homemaking, Sr. Friend, GA Rep., Bel Canto, Pod Staff, Aeolian, Sr. Comm., Pep Club, SS, GAA Club.

PHIL RICE
Art, English, History, Sr. Play.

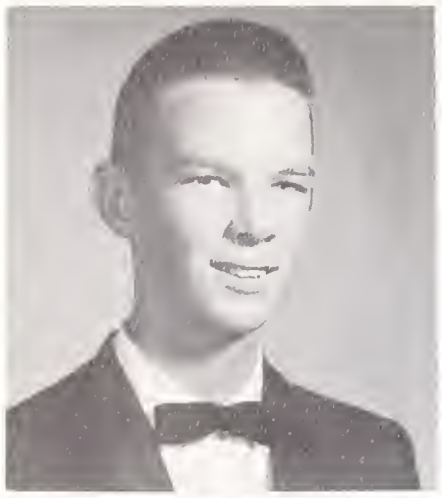

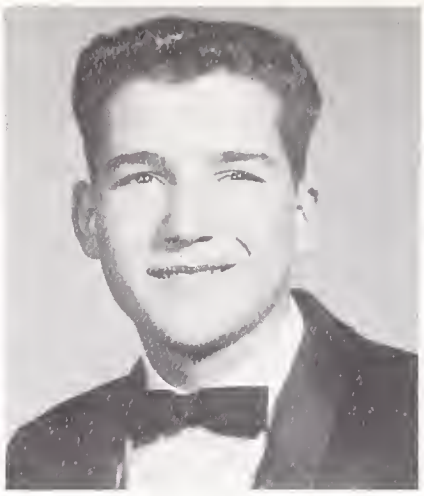

JAMES THOMAS RICHARDS
Math, History, English.

GEOFFREY DENNIS RYAN
Mech. Drawing, Circle B. Swim.

MARIA SALAZAR
English, Spanish, Business, Hist., Spanish Club, Sr. Comm.

BARBARA ANNE SANCHEZ
English, Spanish, Hist., Business, Sr. Comm., Spanish Club.

DENNIS SCHMITT
English, Math, Science, Lang. HS, CSF, Manuscript, Parapsycology Research.

JANET SCOTT
English, Math, History, Business, Sr. Comm., Sr. Friend, Proctor, SS, Rally Planning, Float Comm., H-12 Cake Sale.

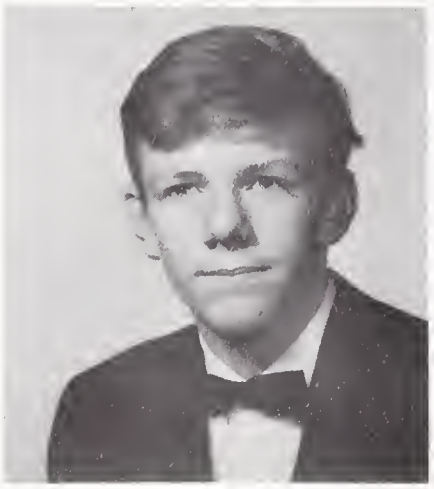

ALICE SHELTON
Homemaking, Business, History, Girls Glee, Jr. Achievement.

JOHN FREDERICK SHERE
English, History, SS, Work Ex., HR Rep.

DIANA SHORT
Science, Math, Homemaking, English, Bel Canto, L-10 Treas., GA Rep., Proctor.

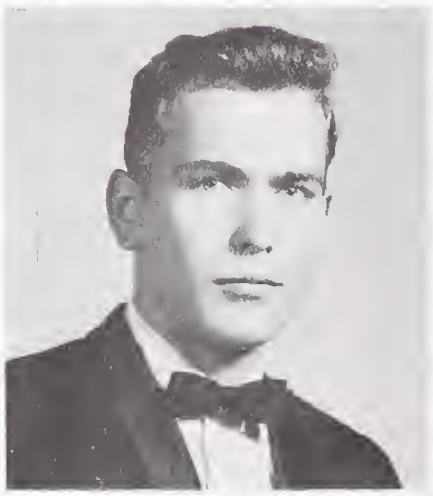

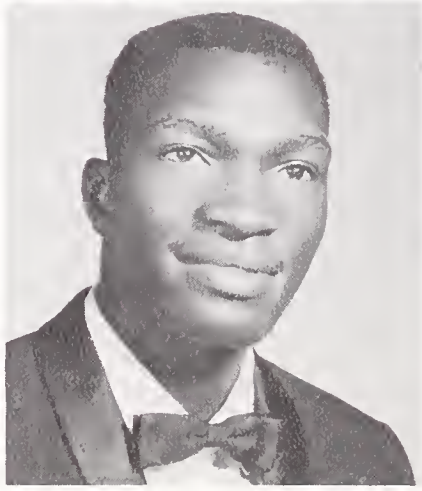

ELIZABETH CHERRY SIMMS
English, GA Rep., History, Math, Homemaking, Sr. Comm., Pep Club, SS.

RAYMOND SIMPSON, JR.
English, History, Block B, Var. Track.

PENNY LEE SINGLETON
Math, English, History, Business, Bel Canto, Aeolian, GA Rep., Pod Sales, Pep Club, Sr. Comm., SS, Fun Nite Comm., Proctor.

PENELOPE ANN SMALL
History, English, HR Rep., Rec. Swim Club.

WARNER M. STAFFORD, II
English, Hist., Math, Sr. Comm., Teen Town Council, Science, JV Football, Basketball, and Track, Rally Comm., Slush Comm., Basketball, Circle B.

DELORES STEPTOE

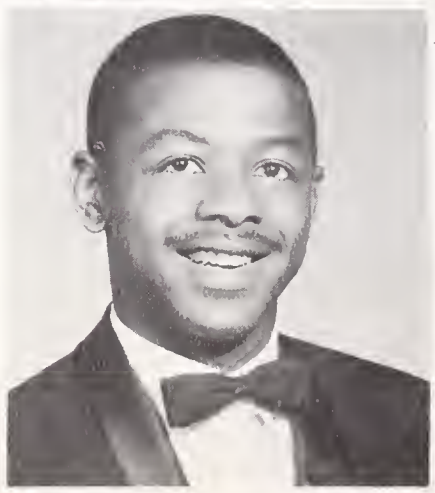

LYNNE STEVENS
Business, English, Hist., GA Rep., HR Rep., Sr. Comm.

ROBERT PATTON STOKLEY
Science, Language, Hist., Math, Basketball, Harmoneers, English.

LEONARD P. STRICKLAND, JR.
Math, Spanish, English, Science, Speak. Bureau, Rally Comm., Gov. Conf. Rep., Sr. Comm., Varsity Track, JV Football, Var. Football, HR Rep.

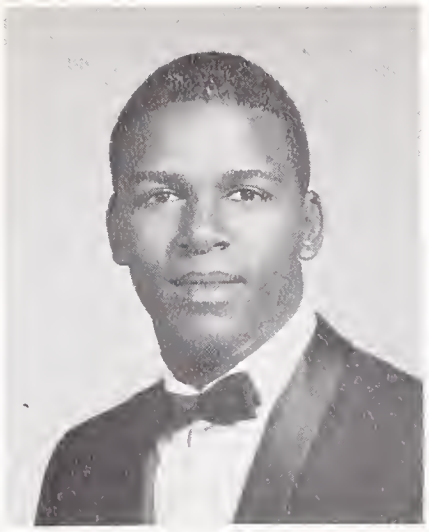

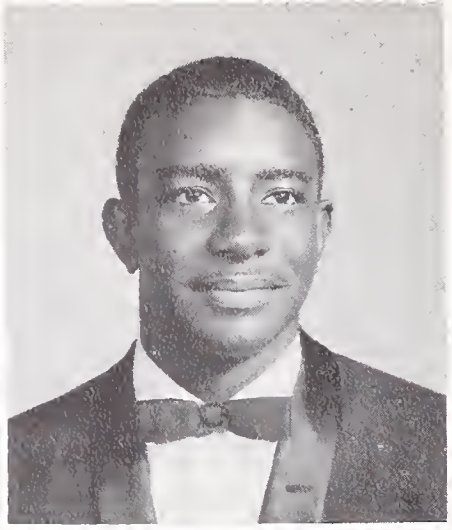

DIANE MARIE STUART
Business, History, English, Coed Volleyball, GAA Clubs, Pod Staff, Pod Sales, Proctor.

STACIE STURM
Language, Math.

J. BRIAN SUNGAR
Math, English, Language, Yell Leader, HS, Rally Comm., ASF, Varieties, Sr. Play, Pep Club, Intramural Gymnast, Key Club.

NANCY MICHIKO SUTO
Business, History, Engish, IWE, Sr. Comm.

EUNICE SYLVESTER
English, Business, Hist., Proctor, Homemaking, Jr. Achievement, Girls Glee.

CAROL RUTH TAYLOR
History, English, Homemaking, Science, GA Rep., IWE, Volleyball, Sinkers Club, Basketball.

GLEN NEAL TAYLOR
English, Math, Hist., Science, Sr. Comm., Rally Comm., Var. Football, Track, Block B.

FRANCES MARIE THORNTON
Business, English, History, Math, Sr. Comm., IWE.

SANDRA J. TILLIN
French, English, Hist., Pep Club, BOC Pub., Sr. Comm., Proctor, Swim Club.

LINDA TOLDON
English, Language, Business, SS, Art.

GREGORY G. TOM
Math, English, Hist., Science, Sr. Comm., Rally Comm., L-11 Pres., BOC, HR Rep. Speak. Bureau.

JOAN TRIBELHORN
Language, Math, English, Music, Pom Pon Girl, Sr. Play, "King and I," HS-CSF, SS, Bel Canto, Con. Chorale, Aeolian, GA Rep., HR Rep., Sr. Comms.

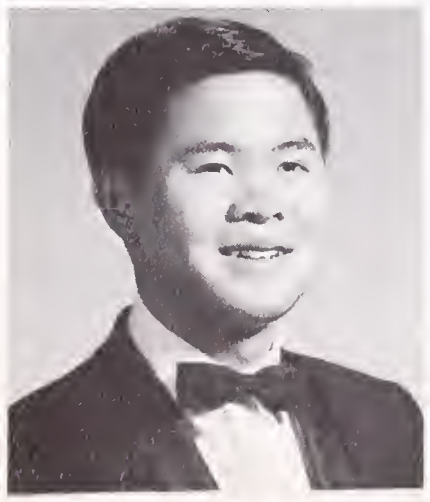

MARY ANN TURNER
History, English, Sr. Comm.

JUDY UHLINGER
English, Math, Language, HS-CSF, HR Rep., GA Rep., Pod Staff, BOC Pub., Sr. Comm., Sr. Friend, Sr. Play, IWE, Sealbearer, Ski Club.

GEORGE E. USHER
English, Arts, Basketball, Swim, Sr. Comms.

EEVA HELENA VALJA
History, English, Business, Clothing, Jr. Dance Club, Costume Production.

KATHERINE LINDA VAUGHNS
English, French, Spanish, HS-CSF, Dance Production, Concert Orch., GA Rep., Tutor, Proctor, Spanish Club, Discussion Club, Sr. Comms.

EARL HARVEY WASHINGTON, JR.
History, Math, English, Business, HR Rep., IWE.

BOOKER WELCH, JR.
English, History, Ice Hockey, Football.

RUTH ANNE WELLES
English, Spanish, Sr. Friend Chm., BOC, GAA Pres., GAA Veep, HS, Bel Canto, Aeolian, Sr. Play, IWE, Swim Show, GAA Clubs, Teams.

LA VALLE WHITE
Math, English, Science, Auto Shop, JV and Var. Football, Intramural and JV Track.

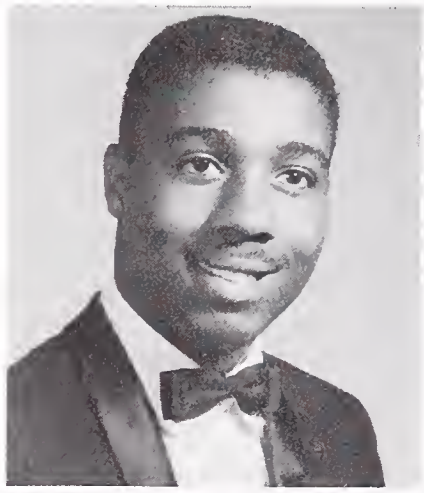

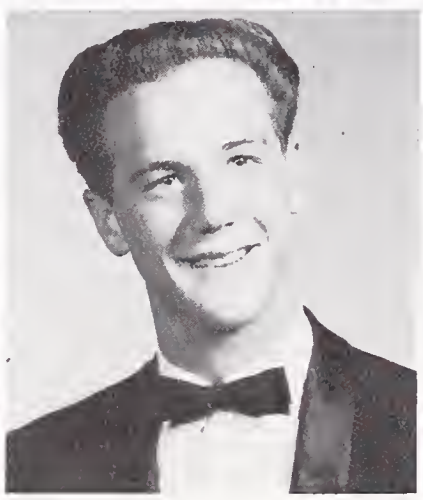

MARJORIE WHITE
English, French, Pod Staff, Pod Sales, Young Rep., GA Rep., Bel Canto, FNA, IWE, Pep Club, SS.

TERRY WHITE
Music, Cross Country, Con. Band, Speakers' Bureau.

BEVERLY JAYE WILCOX
English, Homemaking, Art, History, GAA, Homeroom Rep.

DOROTHY MAE WILLIAMS
History, English, Science, Math, HR Rep., Business.

FREDDIE M. WILLIAMS
Business, History, HR Rep., Sr. Friend, IWE.

JANIE MAE WILLIAMS
Business, Hist., English, Proctor, Pep Club, SS., GA Rep.

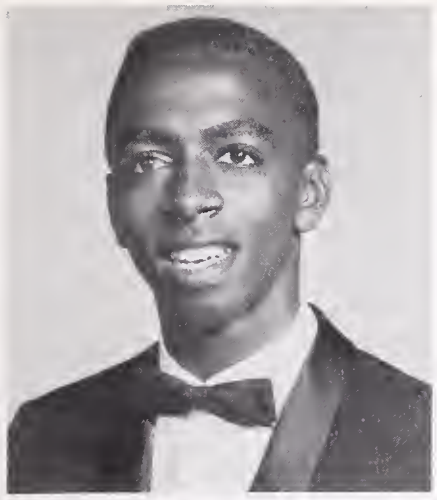

MARCUS A. WILLIAMS, II
Science, Music, Math, History, Mech. Drawing, Spanish, Rally Comm., Pep Club, Pep Band, Sr. Comm., HR Rep., Harmoneers, Con. Chorale, Var. Track, Football and Basketball, Bands.

CAROL WINCHESTER
Business, English, Science, Hist.

ELIZABETH WINSTON
Business, Music, Hist., Sr. Friend, GA, HR Rep.

ROSA WINSTON
Homemaking, Business, Proctor, English.

CATHERINE WOHLETZ
English, Hist., Math, Languages, Music, L-12 Treas., GA Rep., Sr. Friend Co-Chm., AFS, Sr. Play, Sr. Comm., HS-CSF, Aeolian, Band, Synchronized Swim.

JON WILLIAM WOLFARD
History, Mech. Drawing, Math, English.

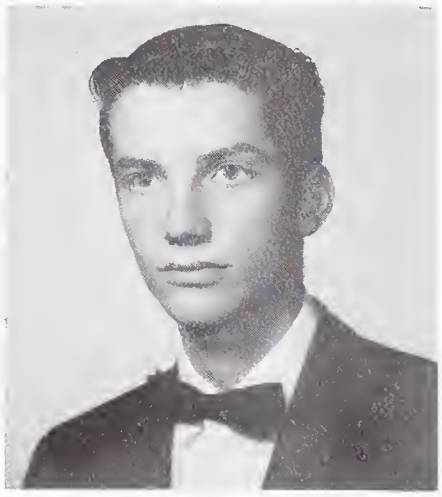

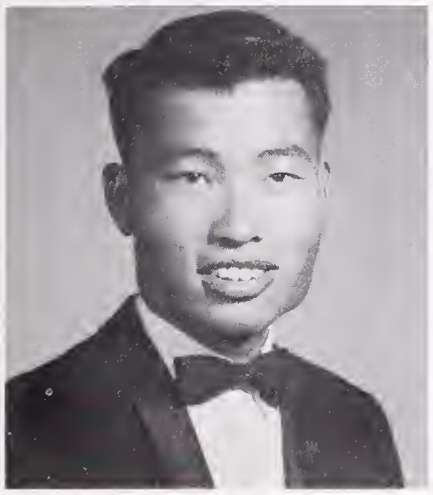

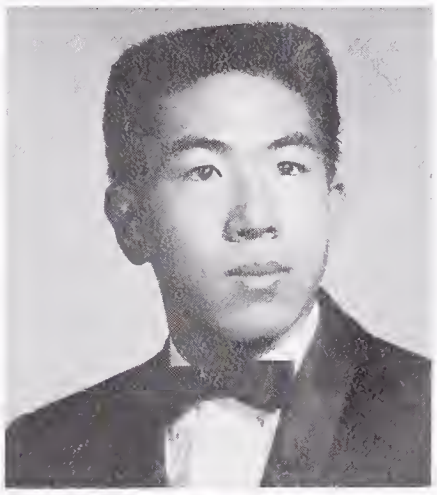

PETER W. WON
English, Math, History, Science, Basketball, Circle B Sec., Rally Comm., BOC Pub., Sr. Comm., Proctor.

SHARON YAEGER
History, English, Homemaking, Safety Council, Pep Club, Costume Production.

ROBERT A. YAMASAKI
English, History, Math, HR Rep., Rally Comm., Sr. Comm.

PAUL DAVID YATES
Math, English, Science, 10th Gr. Football, Gymnastics, H-10 Veep, Class Councils, H-12 Pres., Key Club Pres., Sr. Comm., SS, BOC.

JANICE ELLEN YEE
History, Math, English, GA Rep., Proctor, Sr. Comm.

JOSEPH R. YOUNG
English, History, Math, Rally Comm.

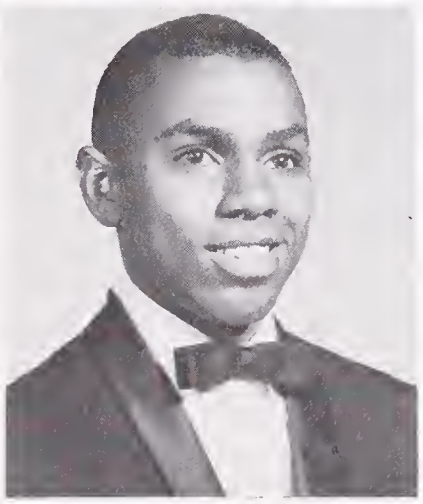

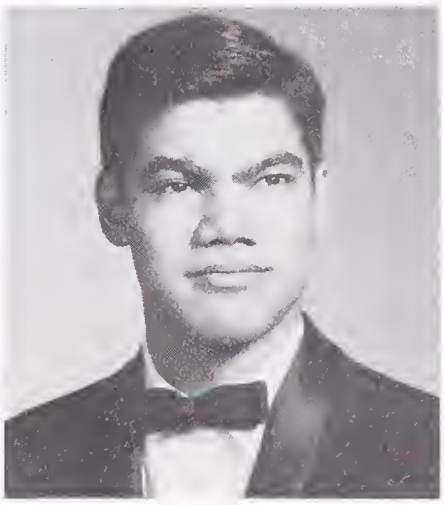

SENIORS WHO DID NOT SUBMIT GRADUATION PICTURES

STANLEY S. ALCON
KEN BROWER
BLANDFORD FARR BURGESS
CHRIS COHN
WILLIAM DAVENPORT
DANIEL T. DONALY
EDWARD GILLIAM
SILVER ANN GOODWIN
BETTY JEAN HILL
DONALD ROGER HOUSTON
WALTER JONES
JOHN LEE
PATRICIA KAHN
LINDA LOUIE
ROBERT MASER
JAYNE McCREADIE
CORNELIUS MILLER
NORMAN ORR
NICKOLAOS PAPPAS
PAMELA C. RAFFETTO
GREGG RENNACKER
THOMAS SCHOOLEY
RONALD SINGER
RONALD A. SMITH
JOYCE TAYLOR
MARCO A. TREGENZA
RANDALL C. WAGNER
GARY WON
GALE WILLIAMS

SENIOR COMMITTEES

SLUSH

GIFT

BACCALAUREATE

SENIOR BALL PLANNING

SENIOR BALL DECORATION

SENIOR BALL ENTERTAINMENT

SENIOR BALL CLEAN-UP

SENIOR PLAY PUBLICITY

SENIOR DUES

SENIOR DINNER

FUN NIGHT

REUNION

Arts

Marching Band

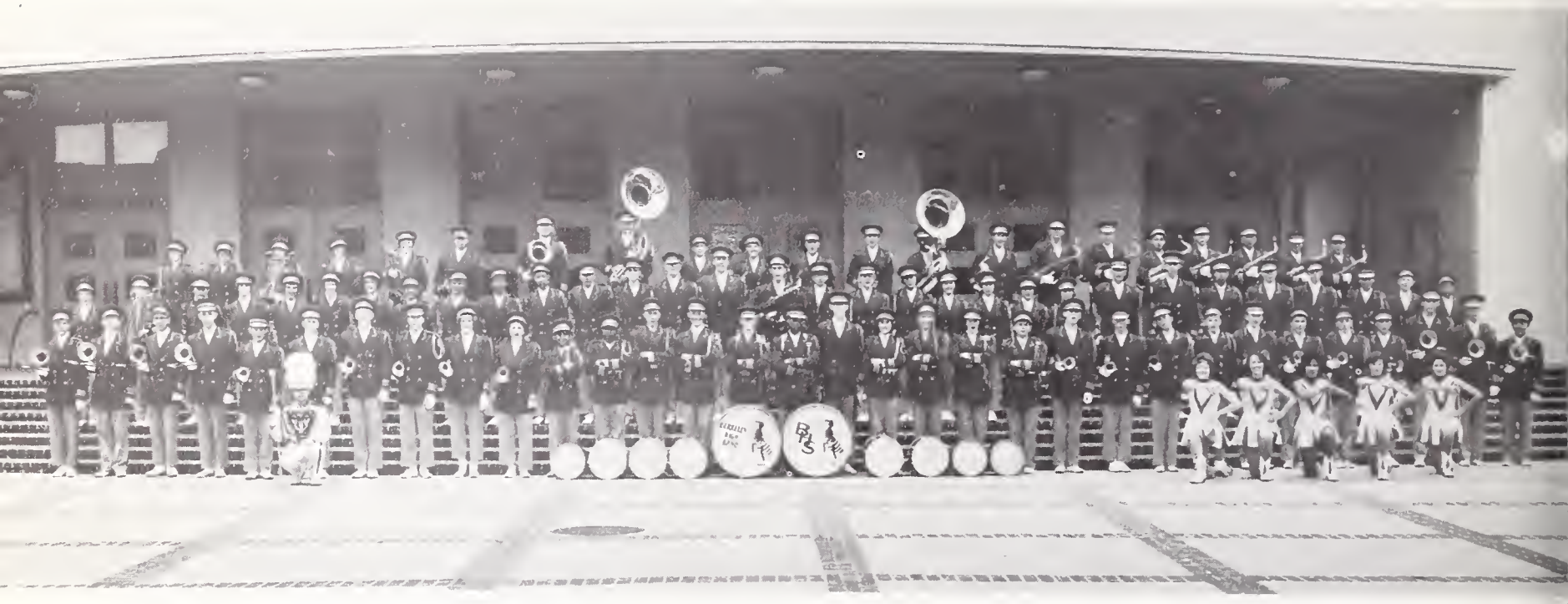

The Marching Band of Fall '62 was one of the greatest ever. It opened the marching season by capturing first place in the annual Berkeley Parade of Lights. For the half-time shows throughout the season the organization has worked hard and put on excellent shows and entertainment. It was highly honored by representing Penn State at the annual Cal Band Day.

This year has been outstanding from the standpoint of school spirit. I feel the Marching Band, the Traveling Band, and the Rally Band have been instrumental in keeping spirit high.

The objectives of the Band have been to entertain, support our team, raise spirit at games and rallies, and promote public relations between Berkeley High School and the community. Thanks to my fellow officers, Dick George, Melissa Miller, and Chris Haugen, to our Drum Major, Stan Inouye, and especially to Mr. Lutt, we have been able to reach these goals. Thank you all for an enjoyable, memorable semester.

Ralph Miller
President

Drum Major

Majorettes

Pep Band

The Pep Band is composed of many of the boys in the Marching Band. It plays for rallies and games and practices during the regular class period of Marching Band.

Dance Band

This semester Dance Band, or Stage Band, played between acts for the senior play and assemblies. Sponsored by Mr. Lutt, the band is directed by Jon Kip and is a regular class period.

Concert Chorale

Concert Chorale is a mixed group of experienced singers that acts as the main performing group of the school choirs. It performs for various service organizations and conventions, assemblies and Senior Graduation.

Our officers for this semester are: Terry Maoki, President; Gretchen Diebenkorn, Vice President; Dusty Mellin, Secretary-Treasurer; Fred Tarr, Phylis Weldon, Elizabeth Simms, Terry Bain, Robe Committee; Ruth Austin, Jchn Henderson, Silver Goodwin, Julia Hill, Librarians.

Although the individual members come from varied backgrounds, there is a tremendously warm presence of unity. We feel especially fortunate in having as our director and friend, Mr. Pearson.

Terry Maoki

Aeolian is a girls' choir whose members are selected for their singing ability. This semester we had a large and enthusiastic choir which sang at many concerts and also had an unforgettable Potluck Supper.

I would like to thank Mrs. Hardester, the other officers, Vice President, Alma Garcia; Secretary, Emma Higgs; Librarians, Ena Smith and Gayle Bawden; Robe Committee, Sally Robison, Robin McRae, Carol Carpenter and Carol Wasson, and all the members who have helped me so much and have made this semester successful and enjoyable.

Rima Weilerstein,
Aeolian President

Aeolian Choir

Harmoneers

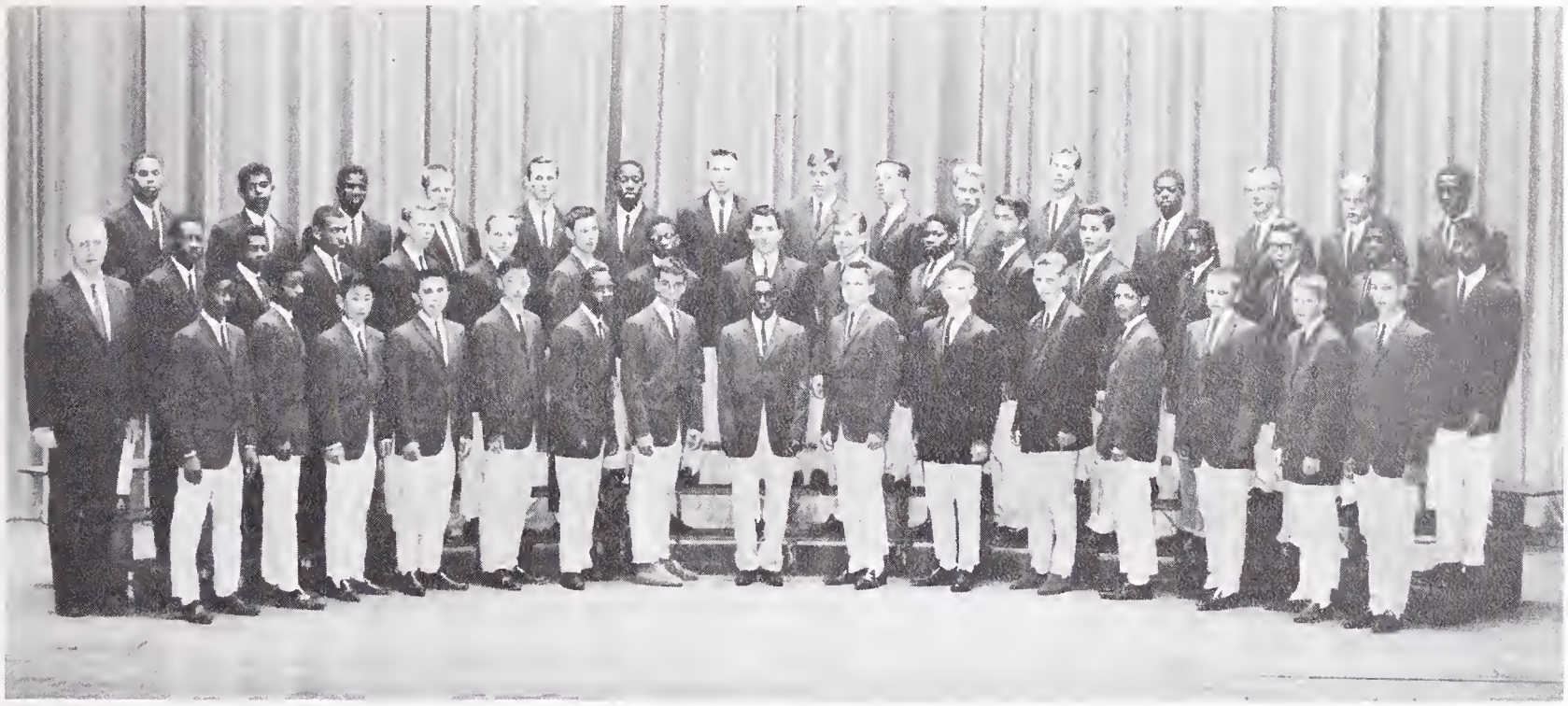

The chorale ensemble called the Harmoneers, is made up of 50 boys from all grade levels, directed by Robert Pearson.

The male chorus is a popular and well received performing organization which sings for service clubs, churches, junior high schools, Berkeley P. T. A. and assemblies.

Its program is a varied combination of folk songs, sea chanteys and chorales which appeal to its variety of audiences.

Marcus Williams, President
Mike Poggenburg, Vice President
Tom Casselberry, Secretary

Bel Canto Choir is a select girls' choir with over one hundred members this term. Mr. Haynes directs the choir and is assisted by Mr. Costarella, an art teacher. The choir has almost doubled in size from last semester.

Bel Canto's activities included the traditional Christmas program, along with several other shows.

It is hoped that the enthusiasm shown this semester will result in continued success of Bel Canto Choir.

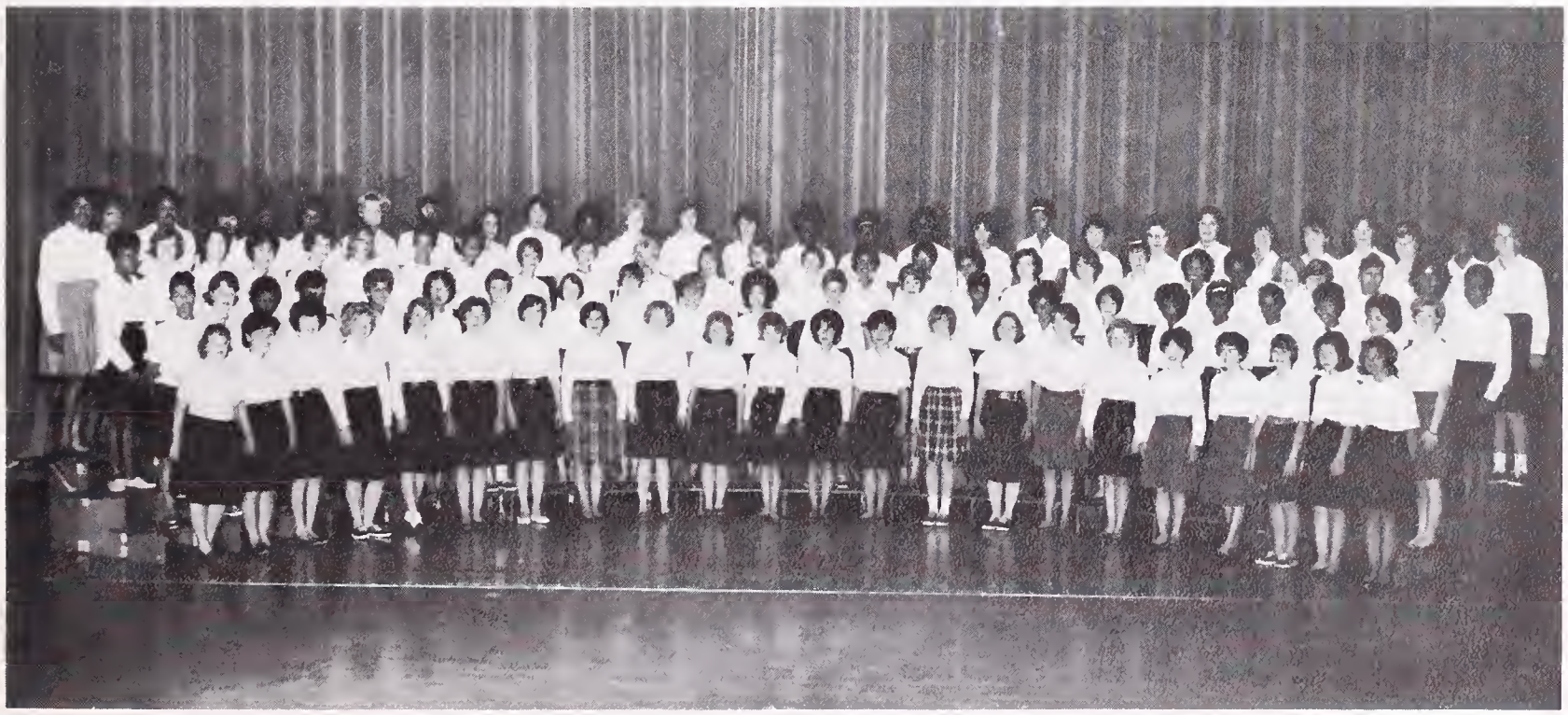

Bel Canto

BERKELEY PUBLIC LIBRARY

DMS Council

The D.M.S. Council is comprised of students representing the Drama, Music and Speech departments.

Our main duty is to act as a liason between teachers and students and to serve as publictiy agents for the various activities. We have distributed posters, encouraged ticket sales, and stimulated interest in the performances.

Many thanks to Leif Jenssen, BOC Representative, Kathi Walt, Secretary, and all the members of the council who have been so generous with their time in order to make this term successful. A great big thank you goes to Mr. Ehlers, our sponsor, for his unceasing help.

Terry Harman
Chairman

DMS Advisors

The pictured teachers teach the various subjects in the Drama-Music-Speech department in the "A" building behind the auditorium.

Left to right in back are Mr. Pearson and Mrs. Hardester, vocal groups, Mr. Haynes, orchestra and Bel Canto, front, Mrs. Schwimley, drama. Missing are Mr. Lutt, band, and Mr. Ehlers, public speaking.

Concert Orchestra

This semester's concert orchestra has concentrated on the more contemporary music. Mr. Salvatore Martirano has been appointed as Ford Foundation composer-in-residence in the Berkeley schools and is writing music specifically for the concert orchestra. It played for the Christmas and graduation programs.

The officers are: Jon Kip, President; Pat O'Hara, Vice President; Ruth Suzuki, Secretary-Treasurer and Virginia Fattaruso and Brian McKibben as Social Chairmen.

Salvatori Martirano

Salvatori Martirano, from the Ford Foundation, is Berkeley's resident composer for this year. He was one of the 10 to 14 composers which are chosen each year to become resident composers.

Berkeley was one of 13 cities who make an application for a resident composer and was recognized. Mr. Martirano was then assigned to our city.

His music will be used by the elementary and high school orchestras as well as the junior high bands at the spring music festival.

Mr. Martirano, a graduate of Oberlin Conservatory in Ohio, lived in Rome for three years and wrote there. He won the Prix de Rome, a grant by another foundation.

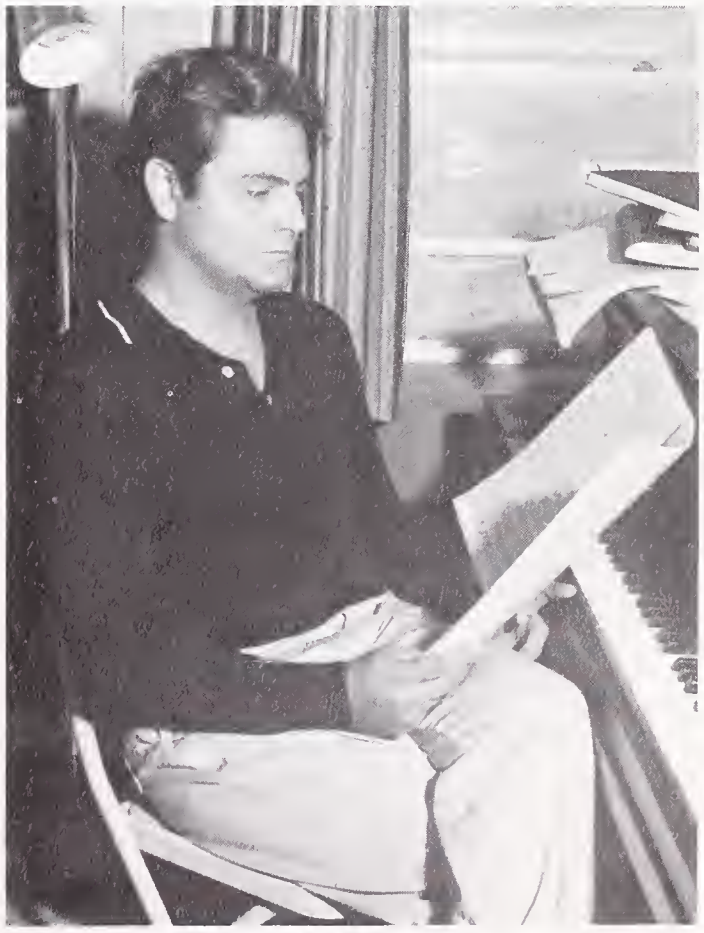

Salvatori Martirano, composer-in-residence at the Berkeley Unified School District during 1962-63

THE FALL CLASS OF 1962

Presents

The Man Who Came To Dinner

By

George S. Kaufman and Moss Hart

THE CAST IN ORDER OF APPEARANCE

Mrs. Ernest Stanley ..... Joan Tribelhorn

Miss Preen ..... Cathy Wohletz

Richard Stanley ..... Steve Easton

June Stanley ..... Sue Gustafson

John ..... Alan Hall

Sarah ..... Bernice Chinn

Mrs. Dexter ..... Linda Foor

Mrs. McCutcheon ..... Candy Hall

Mr. Stanley ..... Ron Peck

Maggie Cutler ..... Gretchen Diebenkorn

Dr. Bradley ..... Bill Cockins

Sheridan Whiteside ..... Tom Ostwald

Harriet Stanley ..... Patti Powell, Shirley Baggett

Bert Jefferson ..... Bruce White

Johanna Metz ..... Ruth Austin

Luncheon Guests ..... Terry Maoki, Pudge Dutton, Phil Rice, Brian Sungar

Mr. Baker ..... Gary Lindquist

Expressmen ..... Terry Maoki, Brian Sungar

Lorraine Sheldon ..... Nancy Ellis

Sandy ..... Phil Rice

Beverly Carlton ..... Eric Partch

Jane Westcott ..... Karyn Paulson

Radio Technicians ..... Richard Hughes, Peter Ryce, John Armstrong

Choir Girls ..... Sandra Browne, Dusty Mellin, Judi Krentz, Kathy Hamilton, Judy Uhlinger, Katy Pask, Ruth Austin, Shirley Baggett

Banjo ..... Terry Bain

Deputies ..... Phil Rice, Francisco Herrodora

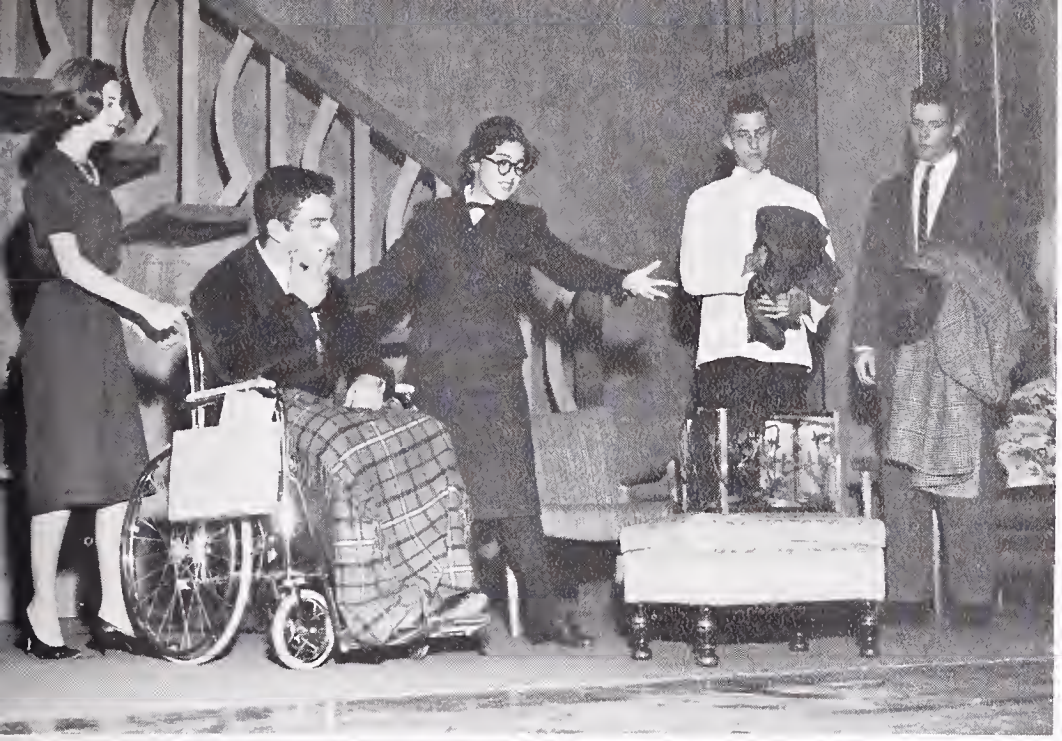

ASIA

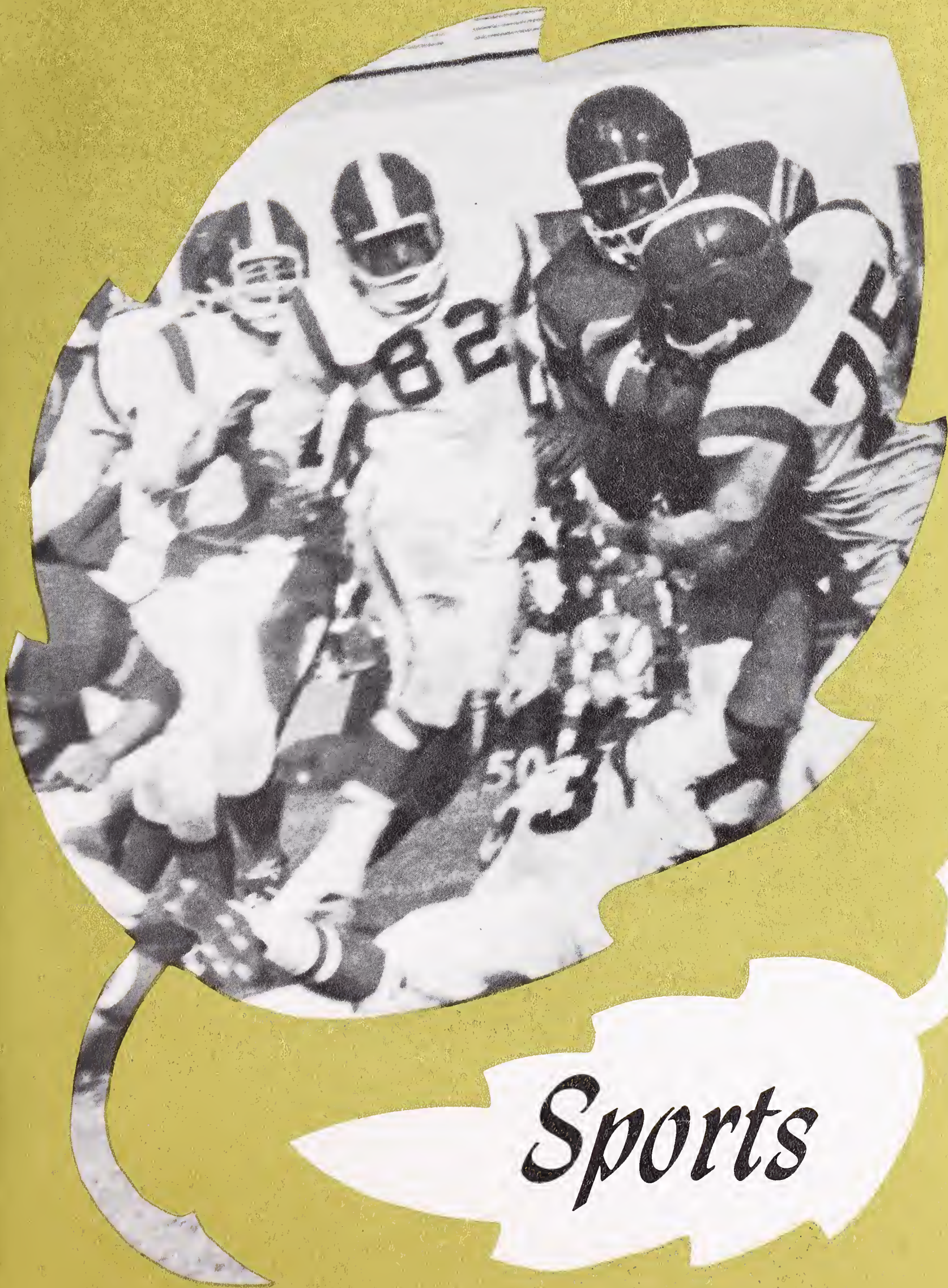

Sports

YELL LEADERS, left to right: Chuck Lacy, Dick Bauer, Mike Poggenburg, Charles Darden, John Schweizer.

This past semester has been the most spirited one B.H.S. has seen in many years. We all have many memories and among these are eight buses of rooters at Encinal, and more rooters at DeAnza than they had, and our tremendous home game with Richmond. Then came Harry Ells on Monday, the big game at El Cerrito with 1,000 rooters, and San Leandro here. Our last home game with league champion Alameda, Pacific away, and Manteca at night are all fond memories.

We will also remember the float in the parade, most of the rallies, "What is S. S?" and the victory dance; the card tricks, the balloon tricks, signs in the halls, the most spirited student programs, the Homecoming Queen, S. S. meetings, the great band shows, backing the team when they needed it, the long ride to Manteca, our terrific pom pon girls, and "Burkie Bee."

I will always remember what a great feeling it was to ask for more noise and get it, the cooperation the kids game me, and how everyone said **spirit** was the best they had ever seen. It has been a real pleasure and honor to work with you, and I hope you give future cheerleaders the backing you have given me. My thanks also go to Mr. Curtice, Mr. Wilson, Miss Wilsey, Mr. McNeill, Mrs. Schwimley, Mr. Lutt, Dick, Chuck, Charles, and John. Without their valuable help and advice I couldn't have done my job.

Keep up the great spirit at B.H.S. It is truly a school to be proud of.

MIKE POGGENBURG

POM PON GIRLS, left to right: Joan Triblehorn, Sue Blackburn, Kathie Donald, Linda James, Cam Corlett, Melinda Ragan.

MOST SPIRITED STUDENT
JOAN BEATTY

HOMECOMING QUEEN
TERRY CLARKE & ESCORT

SPIRIT SOCIETY

SCOTT FLEGAL
PRESIDENT

Block "B"

MR. ALLIN
SPONSOR

As this semester comes to a close, I would like to express my gratitude for the opportunity of serving as your representative on the B.O.C. Under the guidance of Mr. Allin, our sponsor, and with the cooperation of the members of the society, the BLOCK B has enjoyed a very successful fall semester.

I would like to thank my fellow officers, Len Strickand, vice president, and Tom Castro, secretary-treasurer, for their hard work in organizing the basketball-schedule pencil sale, and the basketball concessions, on the "Fun-Nite" concession. The treasury is well in order because of these functions.

In closing I would like to wish even greater success to the BLOCK B in the future.

Thank you

Scott Flegal

SCOTT FLEGAL
Block "B" President

Circle "B"

MR. MIMS
Sponsor

Graduating Block "B" Lettermen

John Allen
Gymnastics

Gary Bovich
Baseball

Scott Flegal
Baseball, Football

Allen Franklin
Cross Country, Track

Terry Maoki
Football

Jim McCray
Baseball

Bill Nelson
Football

Ben Nunn
Gymnastics

Wally Oman
Football

Tom Ostwald
Tennis

Eric Partch
Swimming

Ray Simpson
Track

Len Strickland
Football

Glenn Taylor
Football, Track

LaValle White
Football

Marcus Williams
Track

FOOTBALL

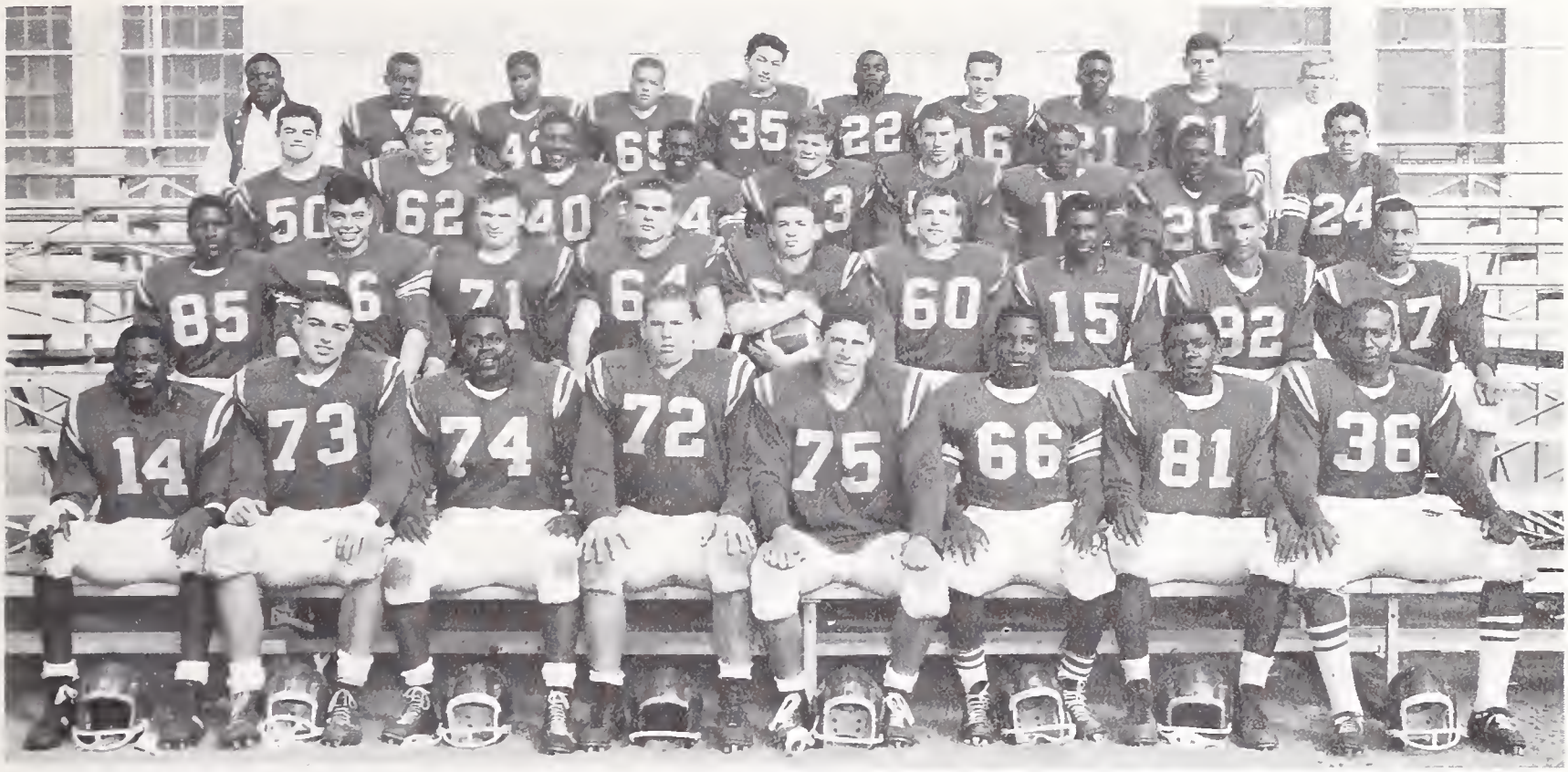

VARSITY FOOTBALL — FIRST ROW, left to right: Charles Parker, Doug Frederick, George Brown, Bob Schwiers, Ray Fox, Fed Moore, Ocie Austin, Horace Hancock. SECOND ROW: Gordon Brown, Tony Lopez, Bill Nelson, Joe Adams, Jim Kent, Mike Saxby, Robert Smith, Maurice Rambo, Willie Cockerham. THIRD ROW: Steve McCafferey, Wally Oman, LeVell Stringer, LaValle White, Easdon Smith, John Stryker, Herbert Howard, Billy Polk, Dave Barry. FOURTH ROW: Azzie Johnson, Billy Carr, Perry Young, Donnel Maxie, Terry Maoki, Glen Taylor, Scott Flegal, Len Strickland, Pete Nolasco, Colan Hasse, manager.

The Berkeley High Varsity football team, coached by Don Davies, experienced an up and down season. The Yellow Jackets, displaying a powerful running attack, swept through their first four games undefeated, including a 12-7 upset victory over Richmond.

In the fifth game of the season, Berkeley played traditional rival El Cerrito and when the final gun sounded, it marked the end of a hard-fought contest, Berkeley on the short end of a 20-19 score. The 'Jackets' dropped their next two games, the second loss being a 48-7 pasting at the hands of the powerful Alameda Hornets. Berkeley finished its league season with a 12-12 tie with Pacific and a 4-3-1 record.

Despite their disappointing record, the Yellow Jackets played good and exciting football. Using the "Slot-T" offense as taught by Coach Davies, the 'Jackets' mixed power with deception in scoring wins over Encinal, DeAnza, Richmond, and Harry Ells.

Mr. Davies
HEAD COACH

COACHING STAFF

Mr. Parker

Mr. Hensley

Mr. Terry

Mr. Whitted

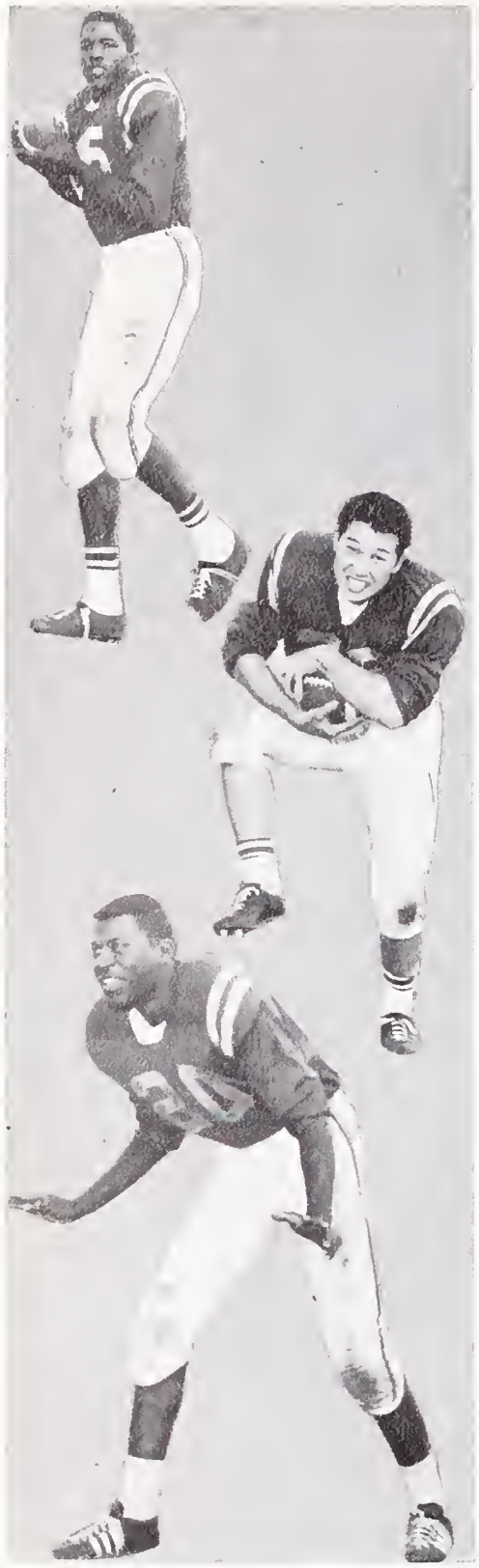

Leonard Strickland, Berkeley halfback, stopped after a short gain by Encinal's Charles Perkins. Berkeley went on to edge Encinal 20-19.

GORDON BROWN, E.
TERRY MAOKI, F.B.
BILLY POLK, H.B.

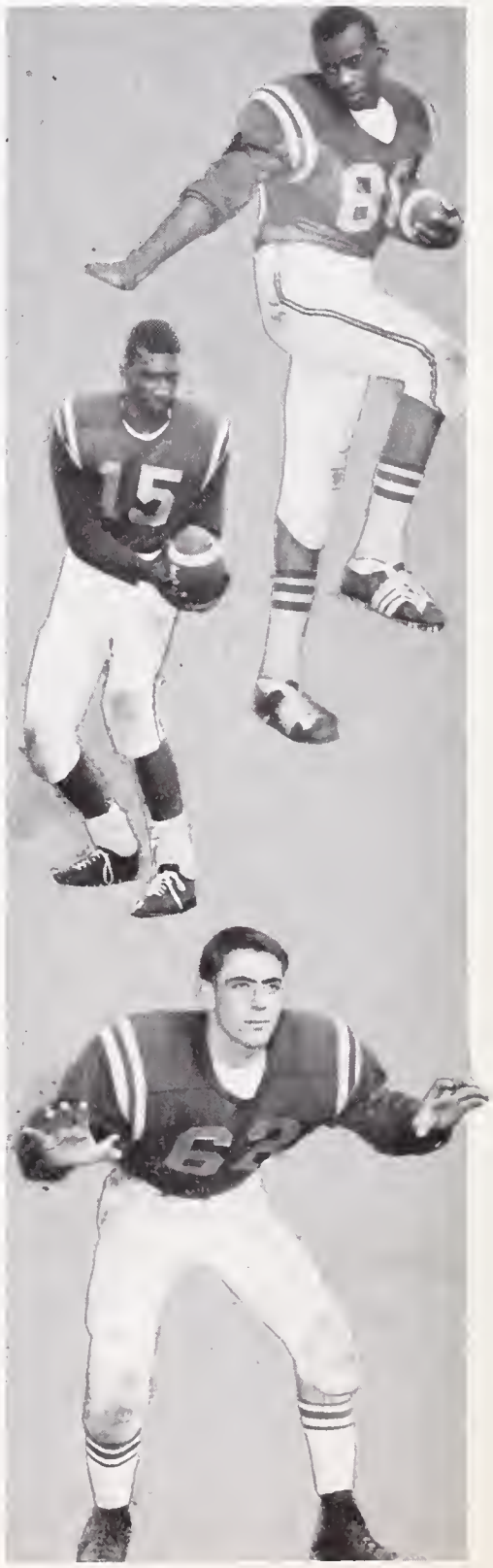

BILLY CARR, H.B.
ROBERT SMITH, E.
WALLY OMAN, L.B.

Berkeley's Billy Polk is brought down by two DeAnza tacklers after going for a first down. Berkeley scored four touchdowns in the second half to rout DeAnza 31-6.

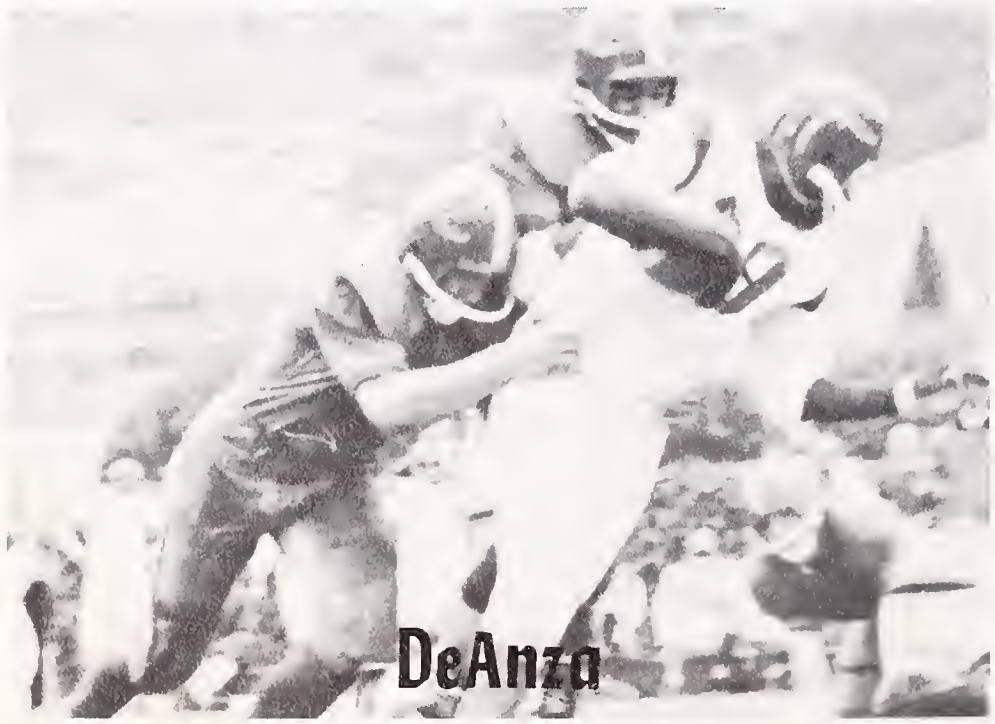

Len Strickland goes off tackle for seven yards before being brought down by Joe McKelvey (33) of Richmond. Berkeley came from behind to down Richmond 12-7.

BILL NELSON, T
BOB SCHWIERS, T.
HORACE HANCOCK, L.B.

LE VELLE STRINGER, H.B.
TONY LOPEZ, T.
JOHN STRYKER, L.B.

Berkeley's Glen Taylor is off to a 63 yard gallop against Harry Ells as the Yellow Jackets shut out the Eagles 25-0.

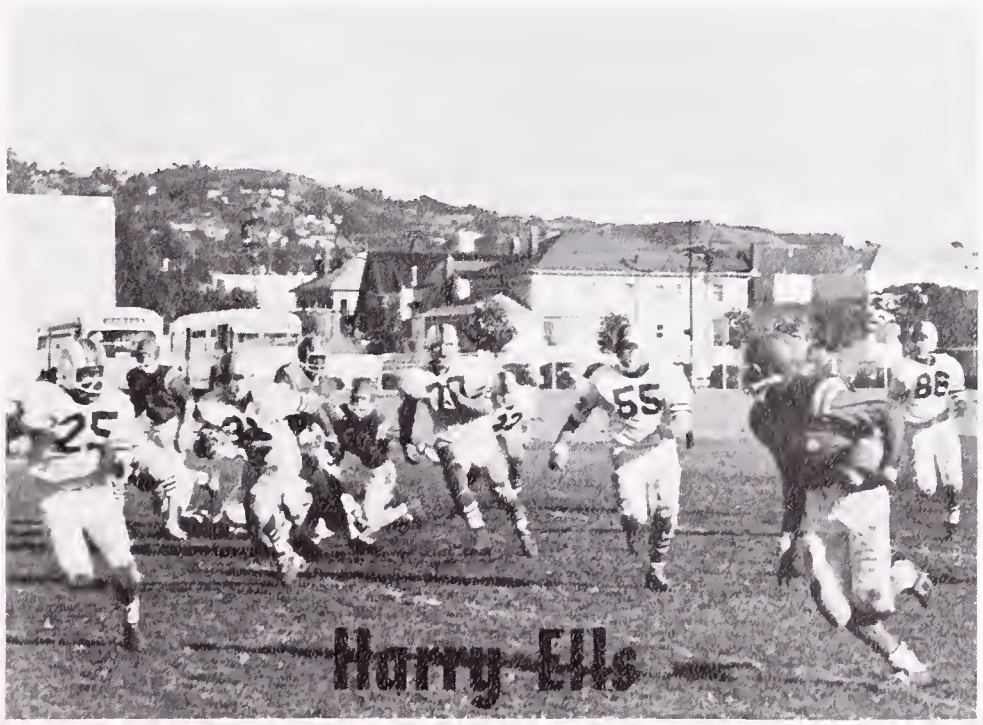

Berkeley halfback Perry Young goes for a first down against El Cerrito as Berkeley loses 20-19.

LA VALLE WHITE, E.
MAURICE RAMBO, E.
MIKE SAXBY, G.

DOUG FREDERICK, T.
OCIE AUSTIN, E.
JIM KENT, C.

Terry Maoki, Berkeley fullback, rips off a good gain before being brought down by two San Leandro tacklers. San Leandro came from behind to win 18-6.

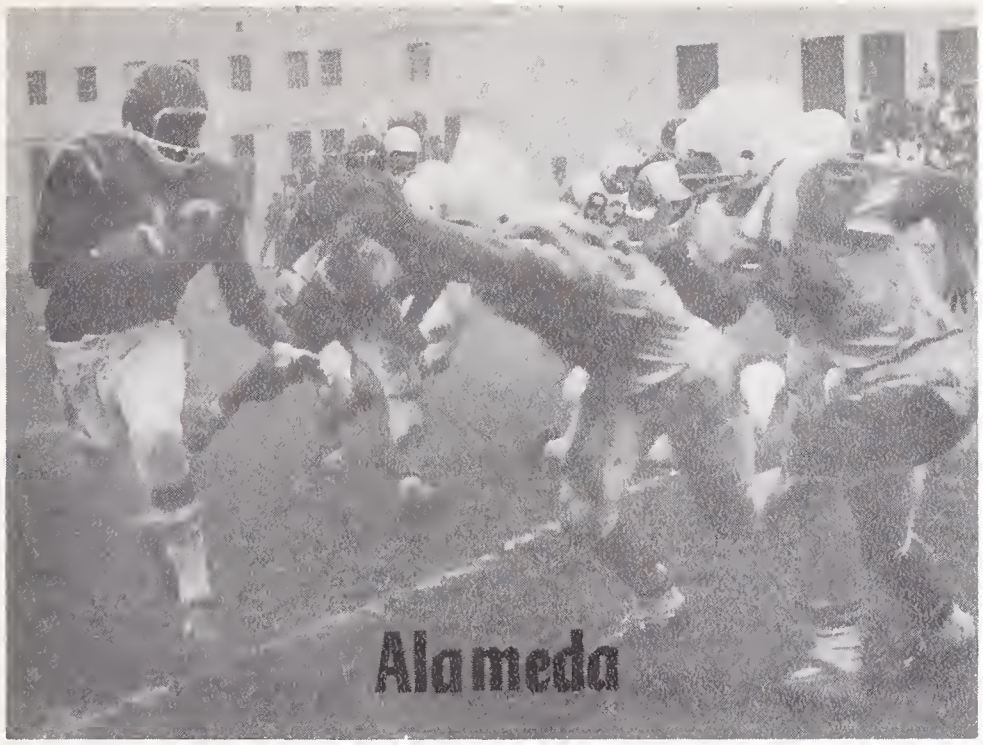

Billy Polk goes for three yards before being stopped by two Alameda tacklers. Alameda walloped Berkeley 48-7.

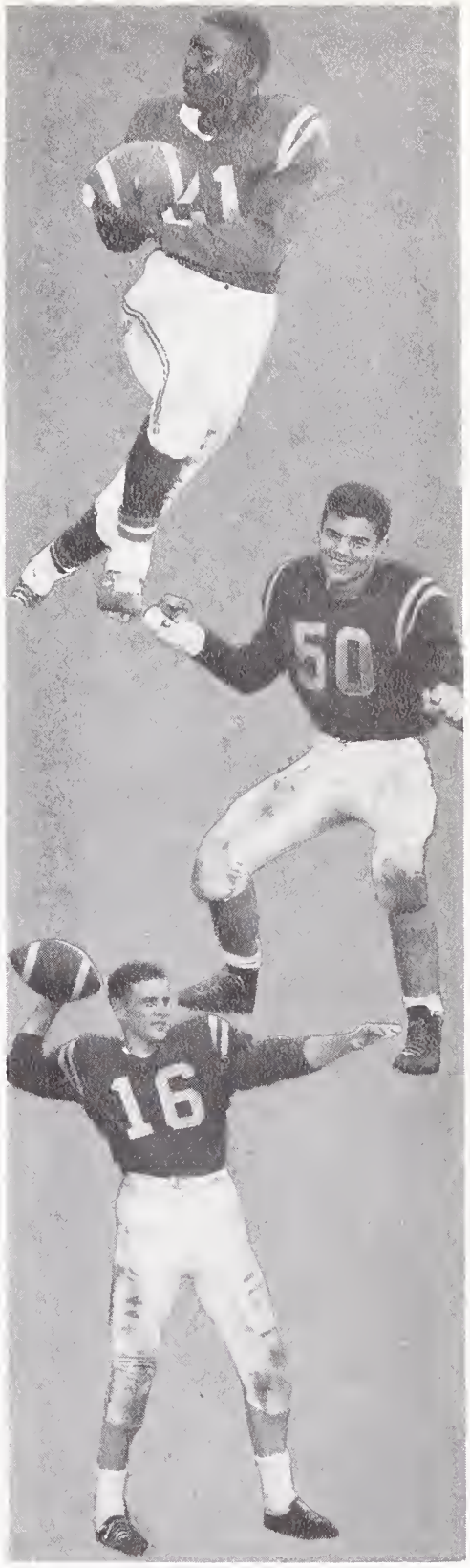

LEN STRICKLAND, H.B.
STEVE McCAFFREY, L.B.
SCOTT FLEGAL, Q.B.

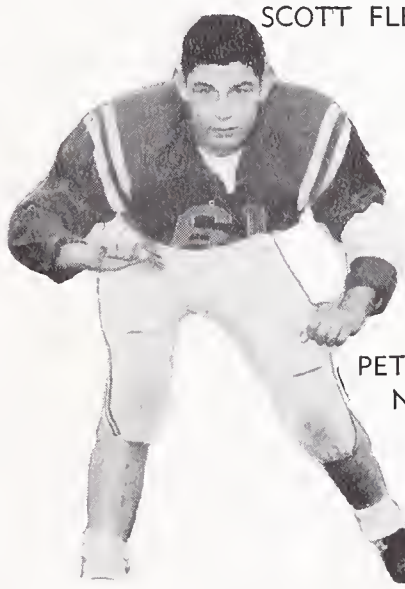

PETE NOLASCO, G

PERRY YOUNG, H.B.
GLEN TAYLOR, H.B.
JOE ADAMS, G.

Halfback Perry Young rips off a good gain against Pacific. Berkeley came from behind to tie Pacific 12-12.

Junior Varsity Football

FIRST ROW, left to right: Richard Wilson, Jon Brauch, Donald Barr, Terry Laughlin, Otis Goree, Richard Jevons, Ray Kaufman, Ron Hough, Carlos Ortega, Bob Kassow. SECOND ROW: John Oakley, Dennis Frese, Eugene Evans, Paul Polk, Jessie Johnson, Sam Germany, Earnest Anderson, Rich Boyden, Robert Strickland, Vernon Jones, Harold Chrisman. THIRD ROW: Brian Jones, Steve Geritz, Walter Carroll, Seymour Metters, Roy Thomas, Bill Urlaub, Charles Newson, Fred Dukes, Robin Adair, Ronald Watkins, Ossie Tate, Laron Hamilton.

Tenth Grade Football

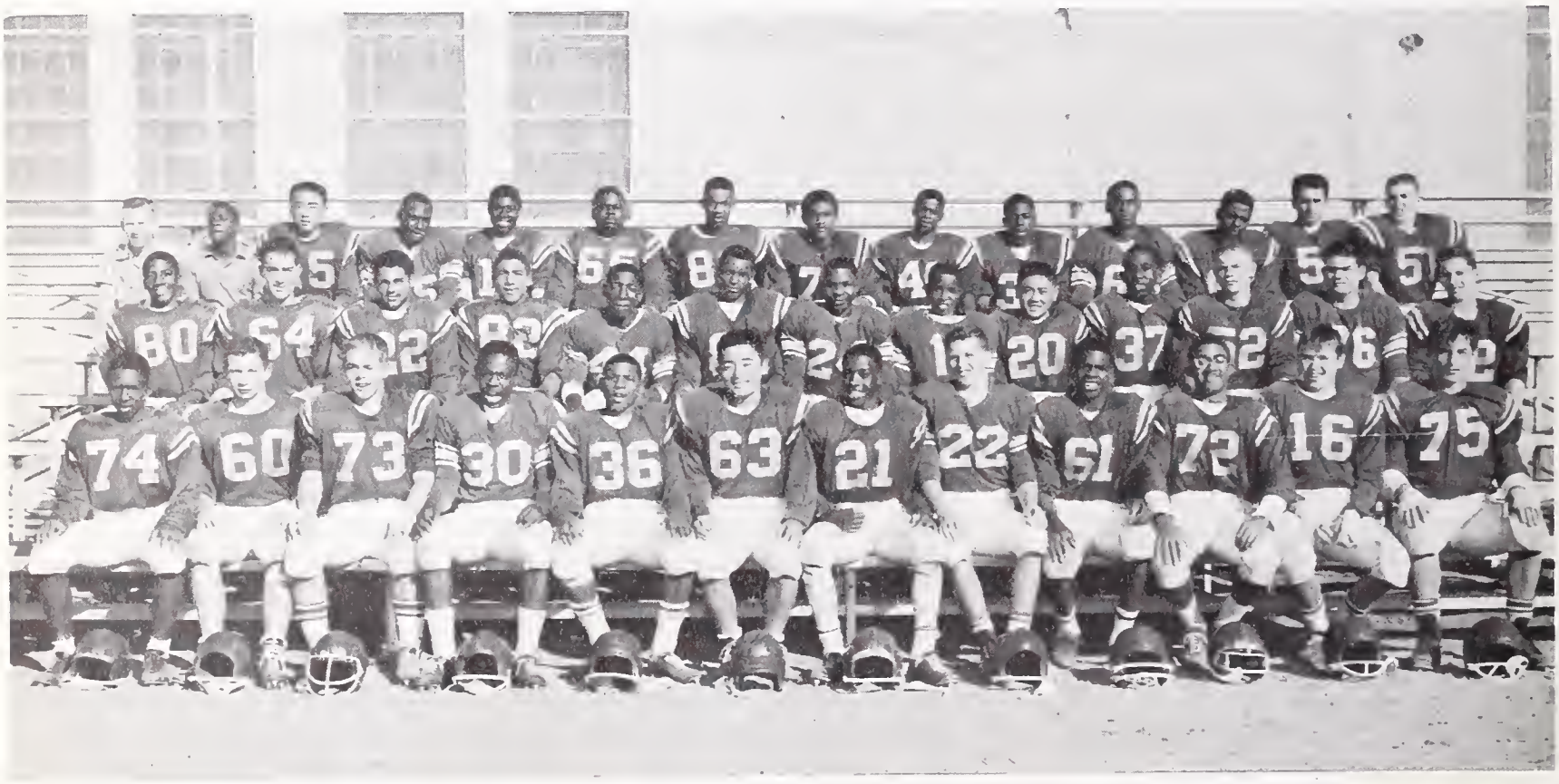

FIRST ROW, left to right: Robert Hale, Jeff Gower, Michael Hare, Sam Wall, Roy Couch, David Nakamura, Ronald Alexander, Stephen Price, Terence Ler, Paul Cotton, Jeff Shaffer, Gary Cohen. SECOND ROW: Leon Samuels, Norbert Ralph, Gary Hancock, John Williams, Ron Wilson, Alonzo Strange, Danny Eaglin, Lowell Moore, Vernon Nakahaar, Charles Jennings, James White, Charles Morelli, Thomas Cleslak. THIRD ROW: John Walton, Mgr., Ken Williamson, Mgr., Laird Takahashi, Alfred Walker, Willie Johnson, John Greenlow, Phillip Gums, Charles Jackson, Ronald Expose, Bertram McNear, Dwight Waller, Dewey Martin, James Rodrigues, John Lamey.

CROSS COUNTRY

FIRST ROW, left to right: Matthew Pruit, Eric Hansen, Walter Jones, Tom Castro, Lyman Shaffer. SECOND ROW: James Stuart, Allen Franklin, James Reeve, Ronald Frank, Ed Kadel, Bruce Ricks.

Mr. Hacker
HEAD COACH

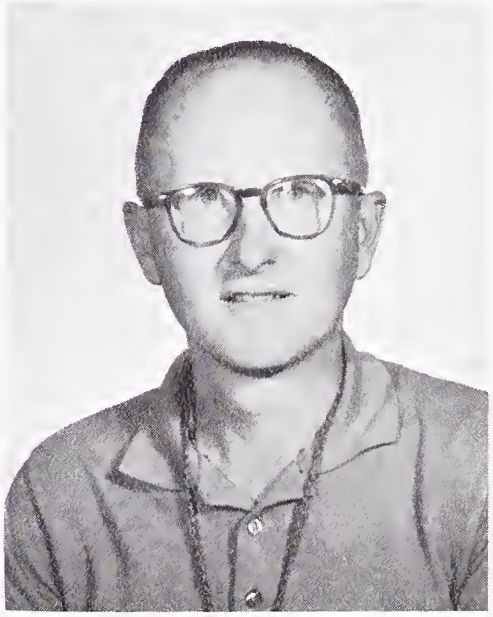

Berkeley's Don Castro competing in the ACAL Cross Country meet.

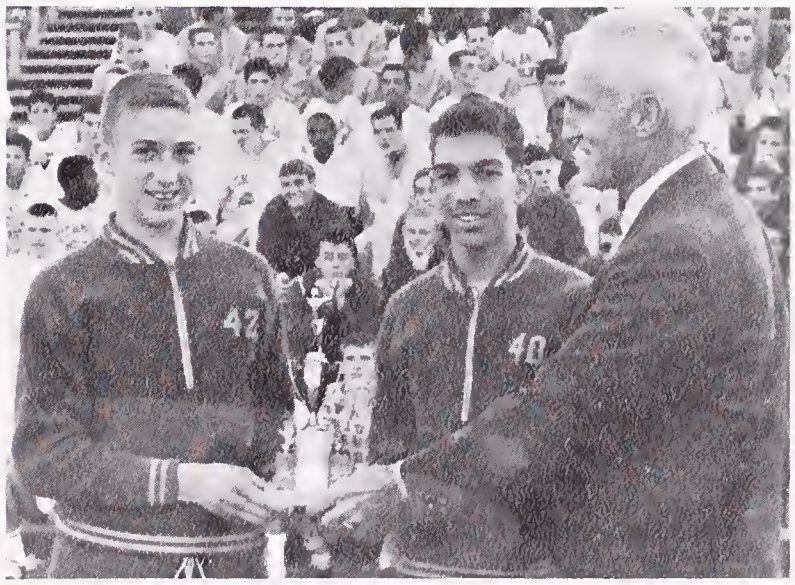

James Maslach and Vern McCalla accepting trophy for the championship Berkeley High sophomore team.

Junior Varsity Cross Country

FIRST ROW, left to right: Shepard Lewis, Howard Handcock, Bob Johnson, Dave Smid, Brian Legakis. SECOND ROW: David Smith, Roy Wu, Ron Gaines, Monroe Jones, Curtis Randle, Warren Read.

Tenth Grade Cross Country

FIRST ROW left to right: Roy Triblehorn, James Maslach, Vern McCalla, Harry Kraft, Elliot Josi, Mike Hollenbach, Jim Brooks. SECOND ROW: Ernest Boston, David Adams, Paul Jones, Dave Bressler, Duane Anderson, Larry Moser, Paul Zipkin, Bob Hourrla.

Intramurals

WATER POLO

Sponsor: Mr. Gomez

TENNIS

Sponsor: Mr. Allin

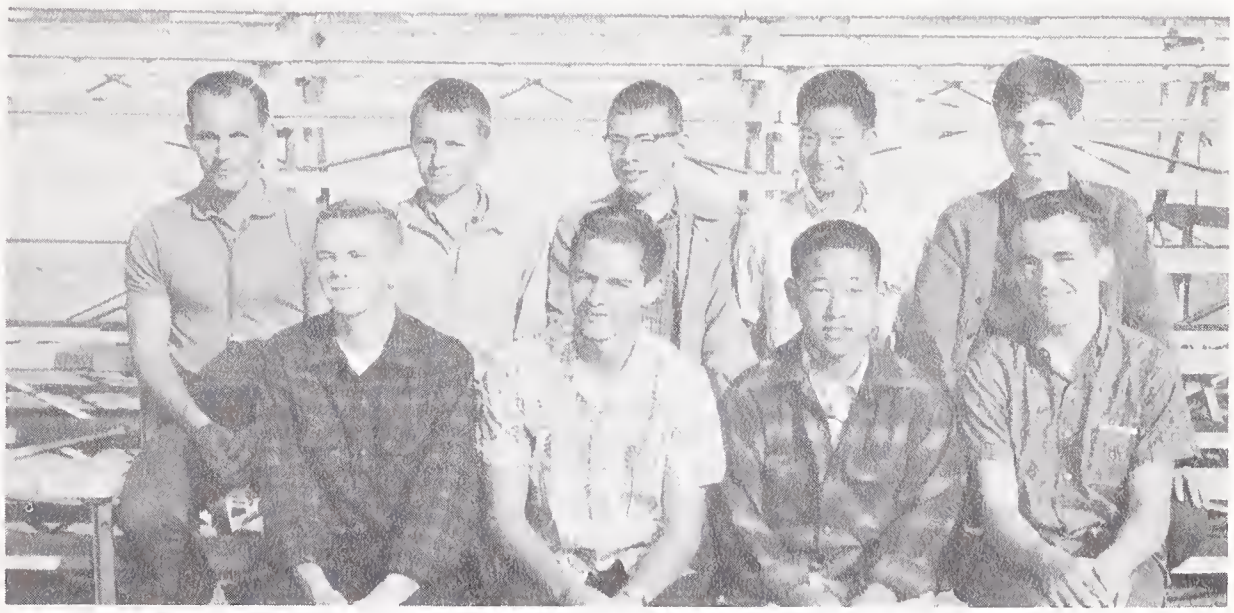

GYMNASTICS

Sponsor: Mr. Allin

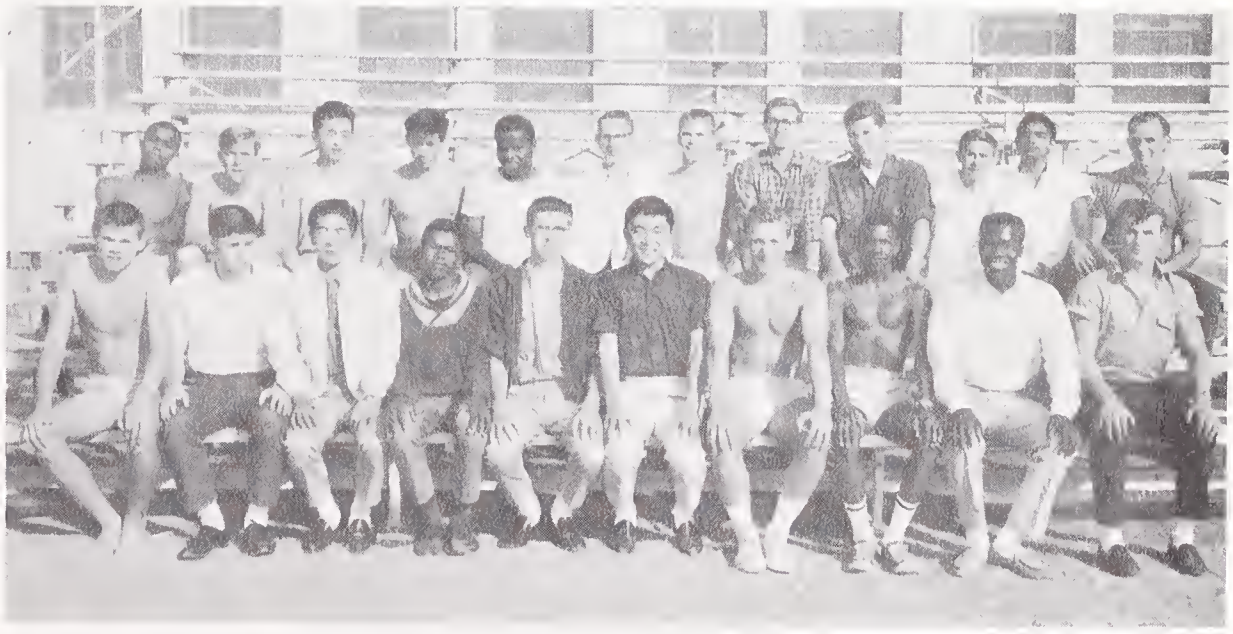

BASKETBALL

Sponsor: Mr. Mims

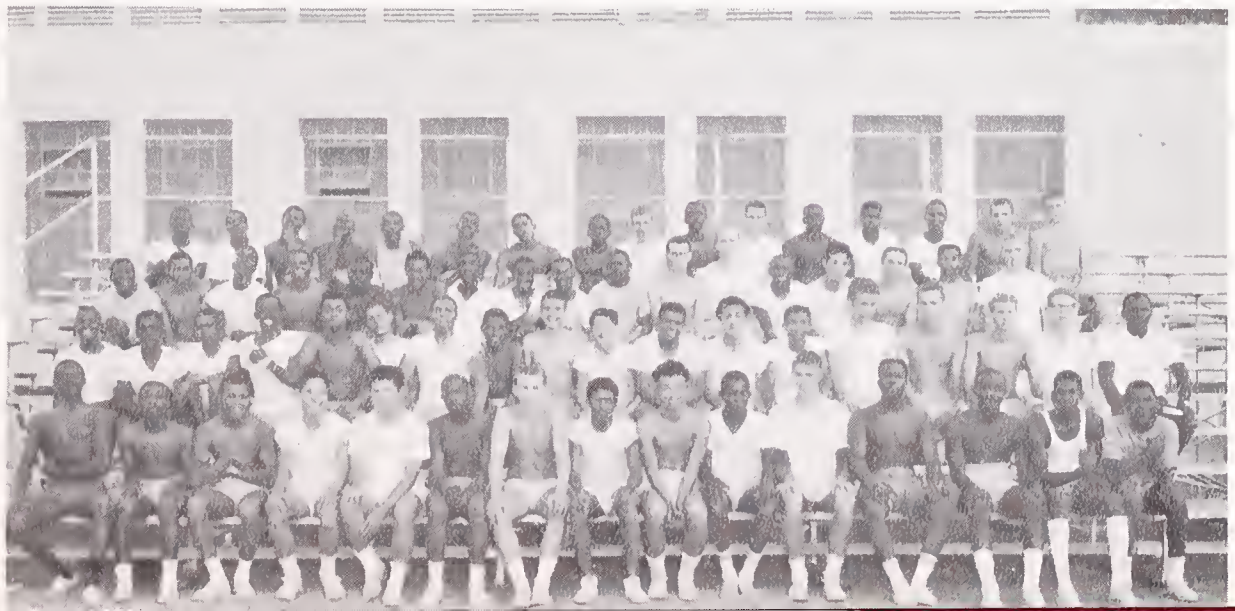

GAA

ANDY HAMMOND
President

The G.A.A. had a versatile schedule of activities during the semester — something for even the most discriminating individuals: Tennis team, Swim team, Badminton Club, Volleyball Club and the Jr. and Sr. Dance Clubs. In keeping with the associations' policy to offer something new and different each semester, the Co-Rec Volleyball and 50 mile Swim Clubs were inaugurated. The victorious tennis, volleyball and swim teams, the Dance Club's Chirstmas Assembly, Dance Production Concert and Dance I symposium were just a few of the honors and activities of G.A.A. this semester.

It was a busy, fun-filled semester, and it would not be complete without giving a rousing cheer for our Leader's Club, which made a genuine contribution to the semester's fun, and the help of all my officers, Marilyn, Linda, Barby and Margie, our dynamic sponsor Miss Johnston, and all the girls in G.A.A. who made all these activities possible.

Sincerely,
ANDY HAMMOND

MARILYN HARGROVE
Vice President

BARBARA MAUTZ
Corresponding Secretary

LINDA HOLMES
Recording Secretary

MARGIE BURNLEY
Treasurer

GAA COUNCIL

FIRST ROW, left to right: Margie Burnley, Marille Bailey, Andy Hammond, Karen Hartman. SECOND ROW: Kris Nelson, Claudia Nelson, Sidra Tankersley, Barbara Mautz.

MISS JOHNSON
Sponsor

LEADERS CLUB
Sponsor: Miss Vukic

JUNIOR DANCE CLUB
Sponsor: Miss Gregerson

DANCE PRODUCTION
Sponsor: Mrs. Patterson

VOLLEYBALL CLUB
Sponsor: Mrs. Varley

50 MILE SWIM CLUB
Sponsor: Miss E. Yukic

BADMINTON CLUB
Sponsor: Miss Williamson

CO-ED VOLLEYBALL CLUB
Sponsor: Miss Varley

RECREATIONAL SWIM CLUB
Sponsor Miss L. Anderson

TENNIS CLUB
Sponsor: Miss Johnston

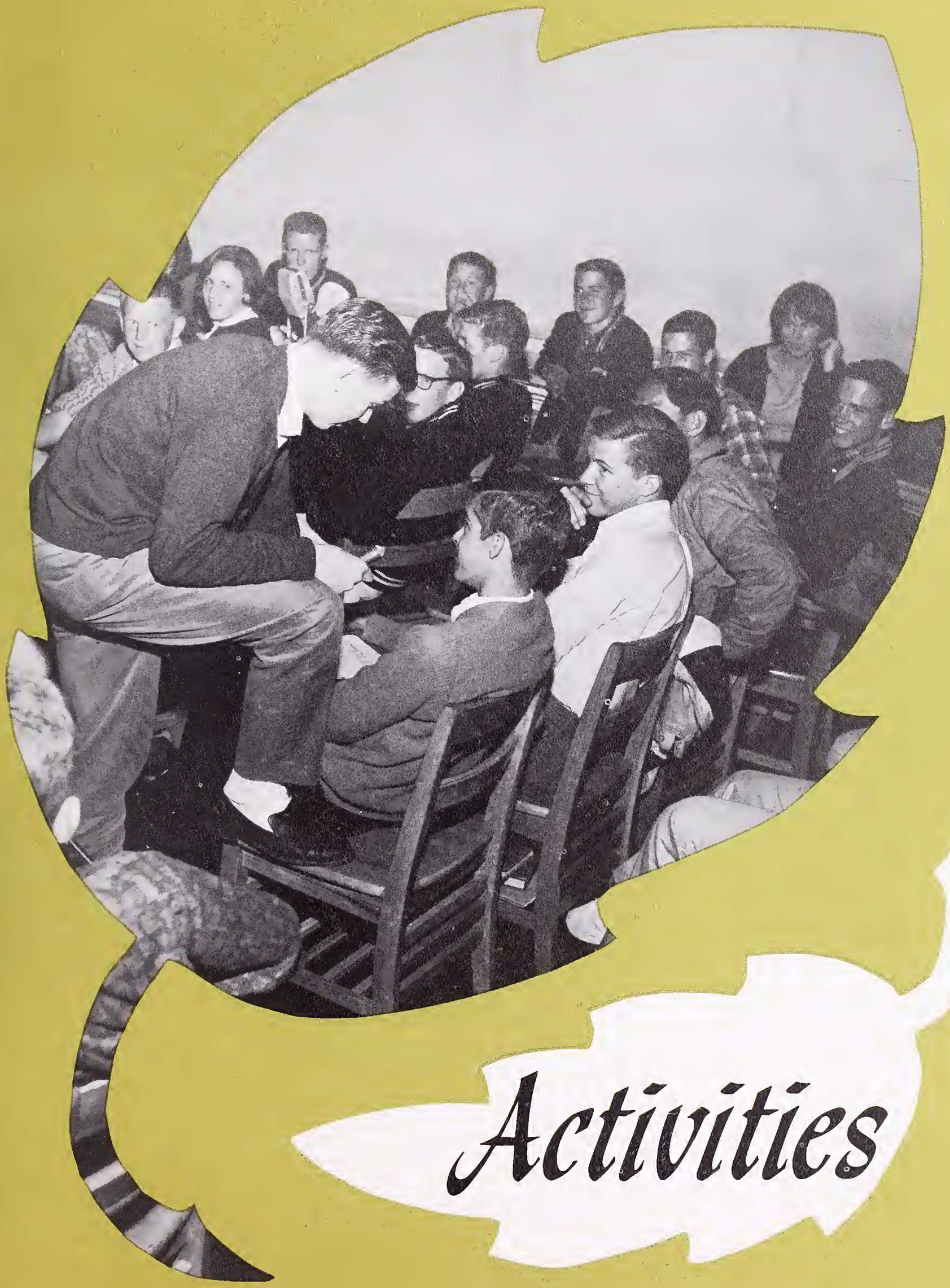

Activities

AFS Club

PRESIDENT

Today everyone is aware of the need for friendship and tolerance throughout the world. The American Field Service is one very important organization which has already succeeded in helping to reach this aim.

The purpose of the A. F. S. Club is to expose the students of Berkeley High to this program so that they will be more aware of the need for universal understanding. One of the club's goals this term is to be able to offer a full scholarship to our students that will be going abroad. The members of the club have been very enthusiastic about this terms' activities which included a Christmas card sale, Fun Night, and a Candy Sale. We have also found it very interesting to have speakers from foreign countries talk at our meetings.

Berkeley High has been very privileged this year to have Juracy Parente and Silvie Colin. Both of them have contributed a lot toward our knowledge of their country.

I would like to thank everyone for their help this semester and I consider it a great privilege to have been the A. F. S. President.

KATE AUSTIN

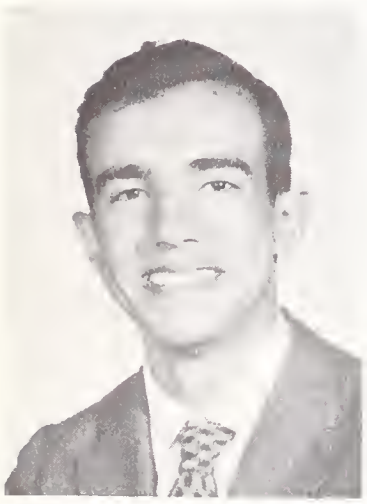

During my first semester at Berkeley High I have discovered many new and exciting experiences. My stay in Berkeley becomes more delightful day by day. I am doing things here that I never have done before in Brazil. To go skiing, ice skating and bowling are completely new pleasures to me.

It took me a little time to become used to such a large school, because my school in Brazil is so much smaller than Berkeley High. The clubs, the extra school activities, help to prepare one as a future citizen of the community and gives one new responsibility and awareness of community obligations.

As the year progresses, I shall hope to share with you more pleasures and activities, and therefore, I can understand more and more the American people.

Sincerely yours,
JURACY PARENTE

Dear Friends:

I come from Chedde, a small town in the French Alps with a population the size of the Berkeley High Student Body. As you can easily see, I was a little lost the very first days, but now I really feel a part of BHS and I am proud to belong to its student body.

I graduated last June from High School in France, and I won't be going back to a French high school after I leave BHS. I have learned to appreciate the choice and the great variety of subjects, the relationships between teachers and students, the football games, the spirit, all things which were completely new for me.

I received my first impression of the United States when I came into New York, and it is the one with which I shall go back. Here people live on a much larger scale and BHS is a typical example.

I am experiencing one of the most wonderful and interesting years of my life, if not the most interesting. Thank you all who have made my being here possible. I am living in a dream.

SYLVIE COLIN

INTERNATIONAL CLUB

Sponsor: Mr. Young

President: Paul Lilyquist

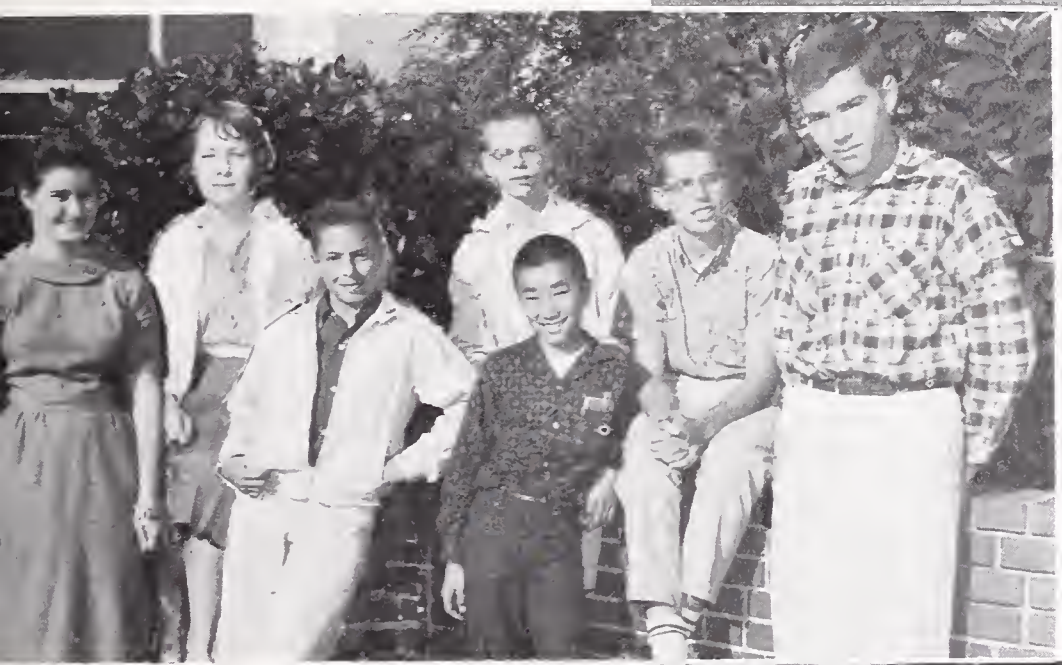

STAMP CLUB

Sponsor: Mr. Weller

Secretary: Harriet Brown

JUNIOR ACHIEVEMENT

Sponsor: Mr. Ludemann

PARAPSYCHOLOGY

Sponsor: Mr. Fitz

President: Ann Keeler

ART STUDIO CLUB

Sponsor: Mr. Costarella

President: Jeanne Cook

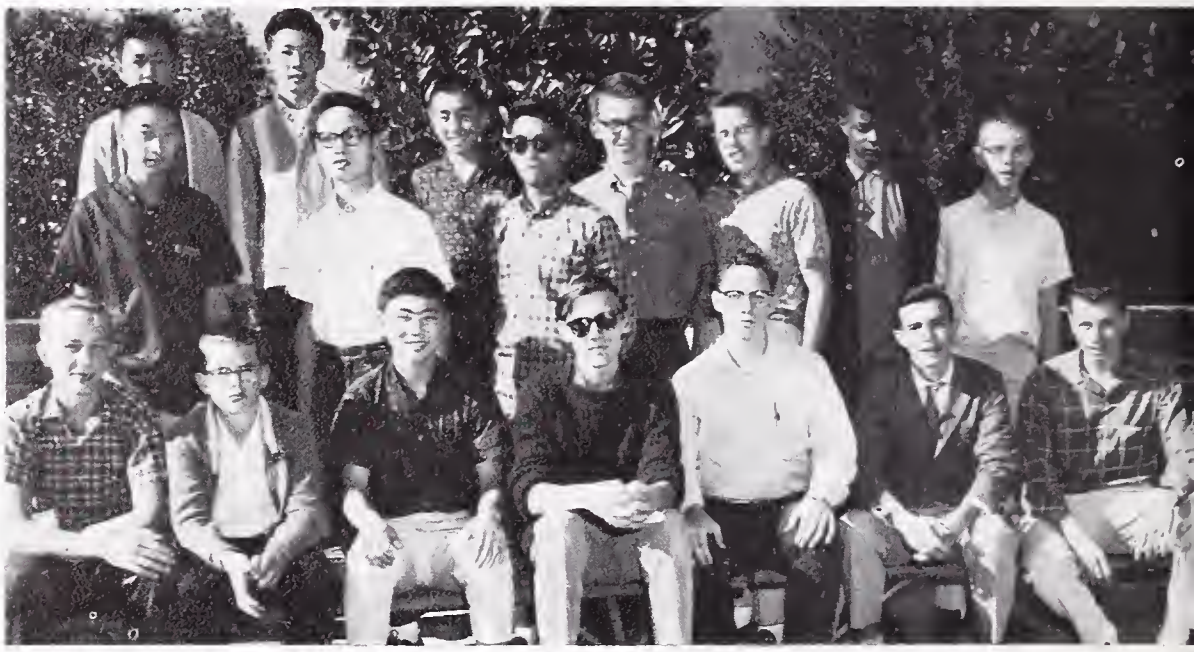

CHESS CLUB

Sponsors: Mr. Choulett, Mr. Dunk & Mr. Johnson

President: Robert Minor

ELECTRONICS CLUB

Sponsor: Mr. Jehlik

President: Tom Fowle

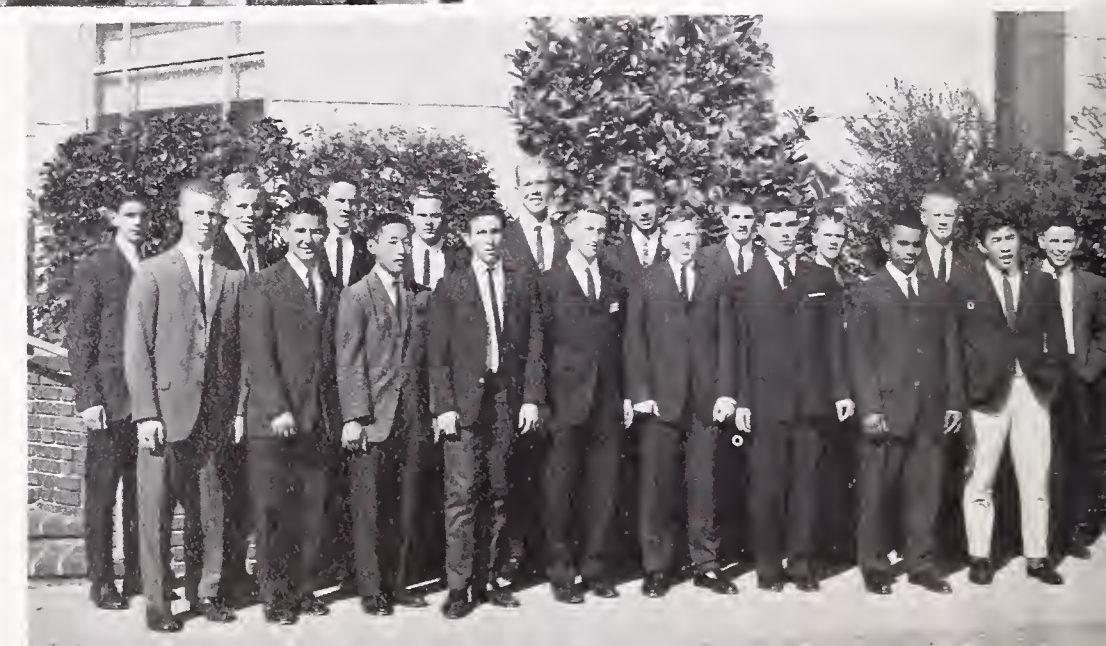

KEY CLUB

Sponsor: Mr. Helix

President: Pudge Dutton

SCIENCE CLUB

Sponsor: Mr. Fitz

President: Robert Minor

EL CLUB ESPAÑOL

Sponsor: Mrs. Correa

President: Fernando Vasquez

U. N. FORUM

Sponsor: Mr. Jorgensen

President: Leah Johnson

EGYPTOLOGY CLUB

Sponsor: Mr. Harvey

President: Jon Hollander

COSTUME PRODUCTION

Sponsor: Mrs. Grandy

ICE SKATING CLUB

Sponsors: Mr. Dillingham &
Mr. Johnson

President: Joyce Kidwell

YOUNG REPUBLICANS

Sponsor: Mr. McNeill

President: Richard Hughes

RED CROSS

Sponsor: Mrs. Spaeth

President: Patti Coleman

FUTURE TEACHERS

Sponsor: Mr. Dunlap

President: John Finn

MANUSCRIPT CLUB

Sponsors: Miss Clark & Mr. Fitzgibbon

President: Suzanne Linden

MASQUERS

Sponsor: Mr. Langille

President: John Armstrong

YOUNG DEMOCRATS

Sponsor: Mr. Anderson

President: Ron Singer

B.H.S. SAFETY CLUB

Sponsor: Miss Pace

President: Jana Dremann

B.O.C. PUBLICITY

Sponsor: Mr. Wilson

President: Kathy Hamilton

THESPIANS

SALESMEN

TOP POD SALESMEN
Shelia Prendergast, Joan Intorf

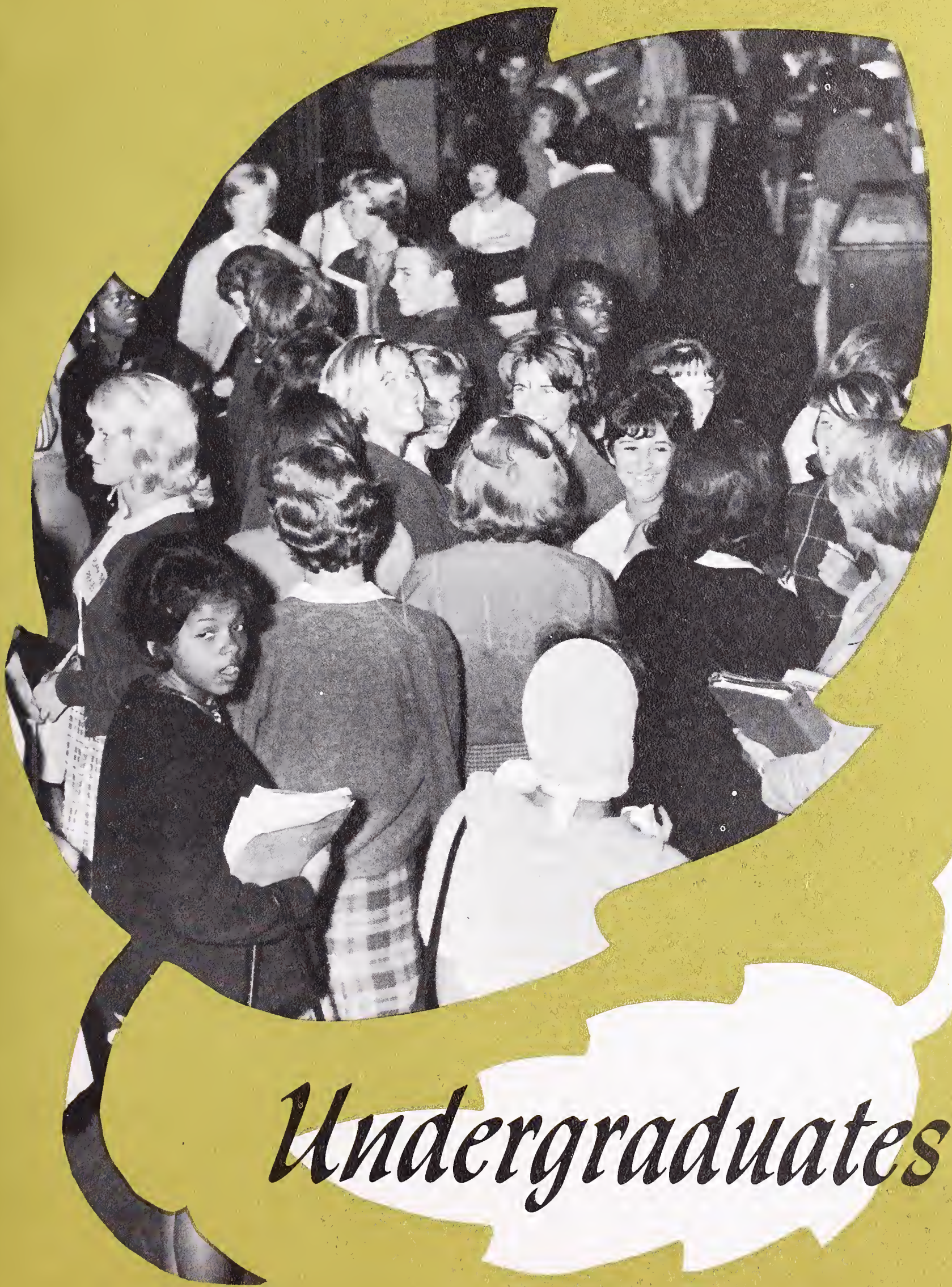

Undergraduates

Low Twelve Class

CONNIE VOSS
President

ROSS ARMSTRONG
Vice President

JULIA HILL
Secretary

JOYCE GILLETTE
Treasurer

DEEDEE LEGGE
Social Secretary

PRESIDENT'S MESSAGE

In three years at Berkeley High, the spirit has never been equal to that of this semester. Though some credit is due to the cheerleaders and the B.O.C., most of it must go to you, the students.

This semester our class sponsored the first L-12 Dance, and it was a rousing success. It was the third dance allowed off campus, as well as the first dance in many years to be a sell out.

Our numerous concessions were a success through the efforts of those who sold them and those who bought them.

I have sincerely enjoyed the experience of being the L-12 President. My thanks go to my officers, our sponsor, Mrs. Meyers, Mr. Wilson, and the many members of our class who made this semester a success.

I am sure if this semester is any indication, next term will find ours to be one of the best classes ever to graduate from B.H.S.

Connie Voss
L-12 President

Achabal, D. D.
Adams, J. W.
Adams, L. M.
Almy, W. R.
Anaclerio, R. N. Jr.

Anderson, F.
Anderson, G. M.
Anderson, R. L.
Anthony, G. D.
Archibald, S. K.

Armstrong, C. R.
Armstrong, J. R.
Arnold, C. S.
Aschenbrenner, P.
Ashford, L.

Audo, L. J.
Auerbach, S. N.
Austin, K. W.
Autio, L. E.
Avakian, M. L.

Backstrom, D. Y.
Baker, A. W.
Balaam, M.
Balamuth, W. B.
Baldra, R. D.

Baldwin, F. W.
Bandy, V. L.
Batchelder, J. N.
Bauer, D. L.
Bawden, G. B.

Bell, A.
Bell, M. J.
Benton, P. A.
Bettelheim, A. E.
Bevan, M. E.

Bias, M.
Bishop, M. E.
Bjorklund, K.
Bliss, N. B.
Boepple, W. P.

Bond, E. M.
Bonnickson, V. L.
Borden, B. M.
Brandon, J.
Briggs, R. O.

Brown, F. O.
Brown, G. D.
Bruggere, T. H.
Buchanan, N. M.
Burns, L. L.

Butler, D. J.
Butler, I. L
Butler, J. L.
Butler, S. E.
Butler, T. M.

Byers, J. E.
Byers, K. M.
Cain, J. V.
Calder, R. M.
Call, J. L.

Calvin, E. B.
Campagna, Pinto P.
Campbell, G. M.
Canada, R. L.
Cantanho, T. L.

Caprio, D. R.
Carr, B. J.
Cartwright, P.
Cash, E. A.
Casselberry, T. E.

Caughren, C. E.
Chappelle, S. A.
Chatman, J.
Chedester, J. M.
Cherry, L. L.

Chesterman, M. E.
Chisum, R. A.
Choy, D. Y.
Chung, L. G.
Chung, R. W.

Church, C. E.
Clark, V. R.
Clarke, T. A.
Clemant, R.
Clement, S. E.

Cockerham, W. H.
Cockrill, J. A.
Colbert, B. J.
Cole, S. L.
Colin, S. S.

Collins, B. W.
Collins, P.
Cook, D. S.
Cook, J. D.
Cooksey, B. J.

Cooper, C. T.
Cordova, D. J.
Corey, R. G.
Cornell, L. K.
Cox, R. W.

Craig, A. M.
Crawford, B. E.
Cray, A.
Cray, A.
Croques, M.

Cross, L.
Crowder, P. R.
Crowl, J. P.
Cummings, J. A.
Cunningham, B. J

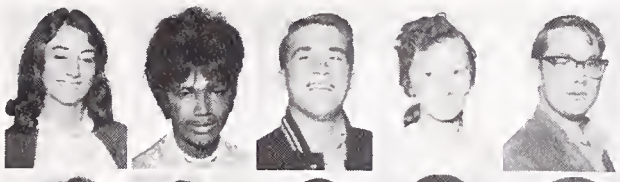

Dalziel, J.
Dami, C. A.
Dangerfield, J.
Darden, C.
Daughters, G. H.

Davis, B. D.
Davis, D. T.
Davis, M. F.
Debreu, C. F.
De Carbonel, H. J.

Dempsey, S.
De Munck, G. D.
Denny, L. V. O.
De Roche, D. S.
De Witt, M. A

Diamondstone, S. G.
Dickey, E. E.
Dike, R. L.
Dikeman, W. H.
Dobbins, S. E.

Donaly, D. T.
Du Pont, J. F.
Duty, E. E.
Duval, R. A
Dyckman, J. M.

Eber, L. S.
Eckwall, M. J.
Edington, C. O.
Elberg, C. E.
Ellard, D. A.

Erickson, K. N.
Eriksen, S. L.
Ervin, J. R.
Evans, A. F.
Farve, C. A.

Faso, W. F.
Fattaruso, V. R.
Fernandez, A.
Figel, G. P.
Fisher, B. F.

Fisher, J.
Fisk, R. E.
Fletcher, S. J.
Flippin, M.
Flores, N. L.

Foard, R. C.
Fong, E.
Fong, G.
Fong, J. T.
Fong, V.

Forman, C. A.
Forte, F.
Frank, R. E.
Franks, E. C.
Frazer, S. L.

Frazier, L. J.
Frederick, D. G.
Fredericks, K.
Fujikawa, A. M.
Fukunaga, T.

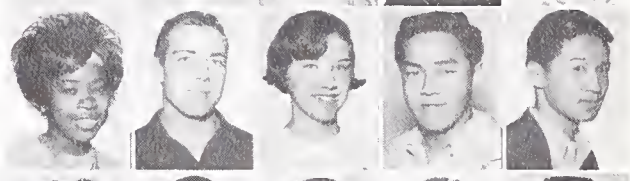

Fulmer, J.
Gabriel, C. C.
Gaines, R.
Gandy, V. T.
Garcia, D.

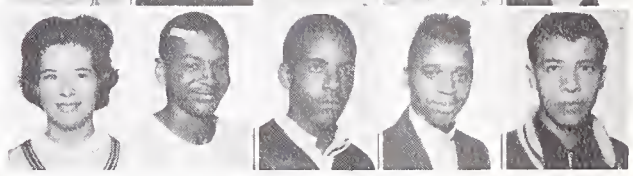

Garrett, L. L.
Garrison, I. P.
Gavrilis, M. F.
Gaw, D. B.
Gendler, A. H.

Getchell, L.
Giancoli, T. A.
Gillette, J. C.
Ginn, J. T.
Gock, C. R.

Goetz, T. M.
Goetzl, R. A.
Goldschmidt, M. S.
Golner, G. R.
Goodson, F. A.

Gordon, A. P.
Gordon, K. E.
Grampp, H. M.
Groom, L. M.
Grove, A. C.

Gurule, B.
Gutierrez, J. M.
Haan, M. N.
Hack, S. S.
Haefeli, K.

Hahn, D. L.
Halbach, G. T.
Hall, S. A.
Hamel, K. E.
Hames, A. P.

Hammer, J. M.
Hammond, S. M
Hamre, N. E.
Hancock, H. H.
Harger, J. A.

Hargrove, M. B.
Harman, C. S.
Harmon, R.
Harris, M. R.
Harris, T.

Hassler, D. J.
Hataye, D. T.
Hawkins, W. H.
Hazzard, G. L.
Heck, N. V.

Heeder, B. P.
Heizer, M.
Henderson, B. E.
Henderson, H.
Henderson, J. A.

Henry, M. L.
Hicks, C. M.
Higgs, E. L.
Hill L. J. R.
Hilton, D. F.

Hilts, J. M.
Hing, J. L.
Hirao, W.
Hirota, A.
Hirota, D. Y.

Hollander, J. A.
Hollis, A. R.
Holmes. F. A.
Holten, J. A.
Hoopes, R. D.

Hopkin, D. F.
Houghton, C W.
Howard, M. S.
Howell, E. M.
Huey, R.

Hughes, R. L.
Hull, D. J.
Ickes, K. W.
Imamura, R.
Imaoka,, M.

Inouye, S. K.
Jackson, A.
Jackson, G. H.
Janssen, H. L.
Jarrett, C. J.

Jenkins, M. H.
Jenssen, L. H.
Jewett, J. A.
Johnson, A. E.
Johnson, L. A.

Johnson, L. C
Johnson, M. M.
Johnson, S. M.
Jones, J. C. Jr.
Jones, M. Jr.

Jones, P. C.
Jones, S. A.
Jones, S. D.
Juell, R. H.
Jugenheimer, N. A.

Kabeary, J. W.
Kadal, E. E. Jr.
Kahn, P. M.
Kahn, P. M.
Kanzaki, H.

Karp, R. A.
Kassebohm, W.
Keeler, A.
Kelly, J. A.
Kendrick, L. V.

Kent, J. R
Kent, J. M.
Keyes, P. M.
King, P. J.
Kip, J. A.

Knutson, A. R.
Kodani, M.
Koehn, P. A.
Kolander, C. L.
Kono, G. M.

Kosakura, A. M.
Krem, T. R.
Kresich, J. M.
Krueger, J. W.
Kuncel, B. J.

Kurahara, Y. J.
Kurakin, T. M.
Laine, W. O.
Lathrop, J. D.
La Torres, J. M.

Latson, H. K.
Lazar, W. M.
Lazareff, C.
Ledoux, T. R.
Lee, A. R.

Lee, G. D.
Legge, D. D.
Leggett, C.
Le Page, R. R.
Lester, R. M.

Leuchi, G. A.
Lewis, D. C.
Lewis, F. E.
Lewis, M. L.
Lilyquist, P. F.

Lincoln, V. T.
Lindheim, D. N.
Lopez, A. L.
Lowenberg,, C.
Lucchese, J. R.

Luchetti, S. J.
Luckey, M. P.
Luther, H. F.
Lym, L. M.
Lyman, D. R.

Mac Caughey, L. W.
Machunze, A. D.
Mack, C.
Mac Millan, C. K.
Mac Swain, J. A.

Maher, B. J.
Mangold, D. C.
Mankin, L.
Mansfield, A. E.
Marshall, J. M.

Martin, R.
Maslach, C.
Masunaga, R.
Matlock, F. D.
Matsumura, K.

Maxey, D.
McBay, P. A.
McCaffrey, S. C.
McCasland, E. L.
McClintock, R. W.

McColly, M. J.
McCosh, E. J.
McFarland, A. F.
McKinney, R. L.
McLeod, E. G.

McWhorter, J. K.
Meisenheimer, G. F
Mendillo, J. R.
Merkel, W. W.
Metters, G. M.

Meyer, S. F.
Mikkelsen, N. L.
Miklebost, R. E.
Miller, C. A.
Miller, M. P.

Miller, N. J.
Mitchell, A. K.
Mitchell, L. M.
Mogerman, S. L.
Molamphy, M. J.

Moore, J. M.
Moore, T. L.
Moran, L. D.
Morgan, J. R.
Morgan, R. J.

Mork, F. R.
Morse, D. B.
Mowery, L.
Mueller, B. C.
Nagahama, D.

Nagata, S.
Navarro, R. R.
Neal, G. J.
Nelson, D. L.
Newman, J.

Newton, M.
Nichols, M.
Nishimoto, D. T.
Nohrnberg, L.
Nolasco, P. P.

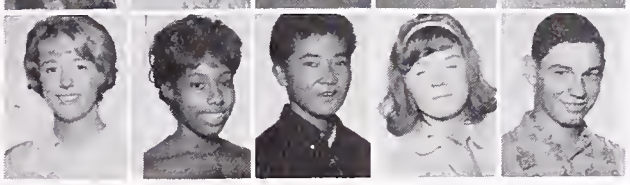

Polk, B.
Pollock, M.
Pollock, R.
Popper, W. M. G.
Porteous, S. L.

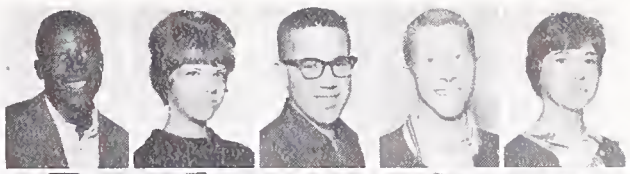

Porter, H. J.
Potter, D. L.
Pretoni, D. D.
Price C.
Pruitt, M.

Quarles, L. A.
Ragan, M. J.
Ranger, R. E.
Rappaport, S.
Rath, J. J.

Reed, S.
Reeve, J. E.
Reiche, M.
Riesenfeldt, P. W.
Robertson, S. V.

Robinson, A.
Robinson, C. Jr.
Robinson, E. L.
Robinson, J. A.
Robinson, P. K.

Robinson, P. L.
Robinson, R. A.
Robinson, S. F.
Robison, S. A.
Rodriguez, T. S.

Rogers, B. J.
Rogers, G. J.
Ross, M. J.
Ross, W. H. III
Roy, W. C.

Norman, W. L.
Norwood, J. E.
Noyes, C. J.
Nunn, P. J.
Nygard, J.

Ochoa, R.
Odell, L. M.
O Hara, P.
Olcott, M. L.
Oliphant, M. J.

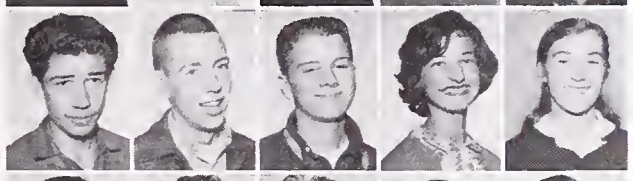

Oliver, W. W.
Olson, H. F.
Pagni, M. L.
Parcels, R. L.
Parente, J. G.

Parle, J. J.
Partee, D. L.
Patterson, W.
Payne, R. E.
Pchelkin, J.

Pearce, R. H.
Pellegrini, G. J.
Pennington, C. E.
Petersen, R. A.
Peterson, S. L.

Petrofsky, M. L.
Petry, J. E.
Phillips, A. E.
Philpott, G. B.
Pierce, W. T.

Pincus, J. E.
Pitts, E. W.
Pitts, S. K.
Playter, J. E.
Poggenburg, M. W.

Ruff, D. F.
Ruuska, P. A.
Ryan, H. D.
Sanchez, A. J.
Sanders, L. P. Jr.

Sandner, K. M.
Sandvick, R. B.
Schevill, D.
Schorske, A. F. E.
Scoggins, D. J.

Scott, B. M.
Scott, F. J.
Service, P. M.
Shaffer, L. H.
Shaffer, L. E. II

Shapiro, D. R.
Shipp, D. F.
Shum, M. F.
Simburg, M. J.
Simm, C. J.

Simms, C. L.
Simril, S. A.
Singh, J. M.
Smid, M. P.
Smith, D. J.

Smith, D.
Smith, E. K.
Smith, E. J.
Smith, K. E.
Smith, R. S.

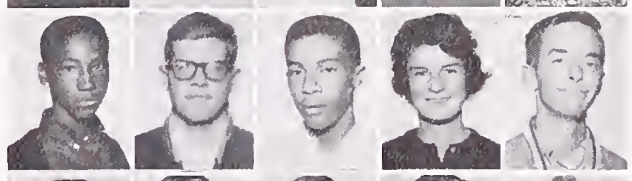

Smith, W. L.
Sonner, T. R.
Southwick, R. L.
Sowell, J. W.
Spann, S. E.

Sparrow, K. N.
Spaugh, P. L.
Spencer, M. P.
Sprotte, R. G.
Stadelhofer, B. F.

Stayner, B. S.
Steigelman, J. M.
Stenbom, S. G.
Stokley, R. L.
Stone, E.

Stoughton, B. C.
Stringer, L. V.
Stripp, V.
Strobel, C. L.
Stryker, J. H.

Stuart, J. E.
Summers, D.
Taber, S. L.
Tait, M. C.
Talton, M. M.

Tarr, F. E.
Tavistock, D. P.
Taylor, M. D.
Tenbroek, J.
Terschuren, W. A.

Thode, D. M.
Thomas, M.
Thompson, H. J. III
Tilley, S. R.
Toro, J.

Trahan, R. W.
Treutlein, A. M.
Turjanis, I. I.
Turner, H. A.
Turner, N. L.

Turner, R. H.
Turner, R. E.
Ulen, G. E.
Ulner, N. C.
Valentine, A.

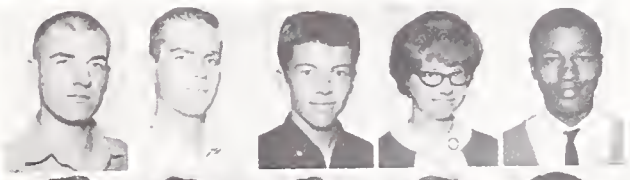

Valja, E. H.
Vance, D.
Vanderslice, M. E.
Van Dyke, A.
Vanek, J. E.

Van Gorder, P. M.
Van Sciver, J. W.
Viale, D. M.
Vickrey, E. H.
Voss, C. M.

Wade, O. L.
Waithira, M.
Walczak, L. A.
Wallace, J.
Walt, K. L.

Warren, P.
Washington, E.
Washington E.
Wasson, C. L.
Watson, J. L.

Watson, W. S.
Webb, B. C.
Webber, M. K.
Weilerstein, R. L.
Welch, W. N.

Weldon, P. C.
Wester, C. A.
Westerberg, L.
Wetherell, C. J.
White, K.

Whites, C. R.
Whitney, L.
Wilburn, C. A.
Williams, C. T.
Williams, G. G

Williams, G. M.
Williams, J. C.
Williams, O. L.
Williamson, M. A
Willis, R. L.

Wilson, G. A.
Wimberly, A. D
Wimberly, D. C. Jr.
Wolfman, G. T.
Woodard, D. R.

Woodbridge, M. P.
Woods, E. D.
Worsham, C.
Wright, S. M.
Wright, T. M.

Wu, E.
Wu, R. S. S.
Wyrick, I. O.
Yarnold. J. A.
Yokoyama, T T.

Yoshida, J. T.
Young, C. M.
Young, E. A.
Young, P D. Jr.
Ysunza, J. M.

Zaleski, R. J.
Zuschin, R. N.

High Eleven Class

BILL DABNEY
President

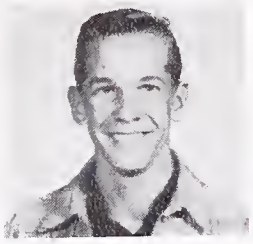

JIM BARTER
Vice President

PAT ZOOK
Secretary

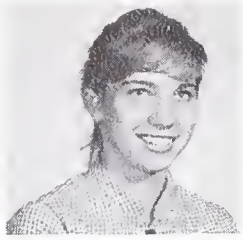

JOAN BEATTY
Treasurer

PRESIDENT'S MESSAGE

This has been a half year of ups and downs for the H-11 class, due partly, to the loss of two of our class officers. With a class as small as ours, the obstacles, which we too often encountered, were harder to surmount than they would have been if we were a larger class. We have had our share of bad luck in such things as an unplugged freezer that melted our Ice Cream Concession down to almost nothing.

Although we didn't accomplish all we set out to do, our accomplishments weren't without merit and I'm sure that nothing but success can lie ahead of us, a class of vast spirit and energy.

We can't express enough gratitude to our class sponsor, Mrs. Nystrom, and Mr. Wilson as well as all the A.S.B.H.S. officers for their cooperation and guidance.

It has been both an honor and pleasure representing you, the H-11 class, in the extremely active B.O.C.

Bill Dabney
H-11 President

Adcock, S. L.
Agriesti, P. D.
Ahlgren, J. E.
Albury, J. H.
Ambrose, F. P.

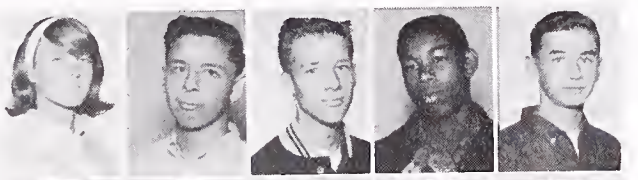

Andrews, R. S.
Barker, C. A.
Barter, J. E.
Baruch, J.
Basinger, R.

Beatty, J. A.
Benonys, L. G.
Betts, D. J.
Bigelow, D. A.
Bolden, L. C.

Bonkofsky, F. R.
Boone, C. S.
Borson, D. B.
Bowman, B. L.
Bradshaw, J. R.

Brashear, S. J.
Brent, J. A.
Brower, R. I.
Brown, C. V.
Brown, J.

Brown, P. S.
Browne, N. K.
Bush, W. E.
Cannon, B. A.
Carbone, R. C.

Carpenter, L. E.
Carson, R. G.
Center, J.
Chadwick, J.
Chaffee, W. S.

Chapel, J. A.
Chazan, D. J.
Chrisman, H. E.
Coats, G. J.
Cox, C. E.

Dabney, W. C. III
Daly, T. D.
Dashiell, M. D.
Davenport, P. A.
De Ome, L. A.

De Ridder, R.
Dill, C. S.
Dornan, V. E.
Doue, J.
Dunham, M. S.

Dyels, J. M.
Eaglin, A. J.
Eden, M.
Ellis, E. H.
Ellis, M. M.

Elmore, D. Jr.
Fernandez, R. B.
Fitch, R. C.
Fleming, D. G.
Fortier, A. W.

Fox, R. W.
Franklin, V. L
Freeman, R. E.
Fyffe, R. W.
George, K. E.

Gielow, R. B.
Gipson, E. M.
Gould, R. L.
Grajeda, V. H.
Green, G.

Gribi, C. J.
Gubanski, M. C.
Guillermo, G. J.
Hammond, A. E.
Haraguchi, J.

Harkness, J.
Hartman, K. L.
Hawkins, G.
Hempel, J. E.
Hikoyeda, A. T.

Hill, K.
Hilliard, F. E.
Hincks, K. N.
Hodge, S. G.
Holt, C.

Hoogs, W. R.
Hori, R.
Houston, R.
Hughes, C. E.
Hughes, N. L.

Huie, R. L.
Iaconetti, E. A. Jr.
Jackson, V.
Jacobs, D. M.
Jastram, J. R.

Jerro, D. M.
Jevons, R. J.
Johns, W. F.
Johnson, R. H.
Johnson, S. L.

Jones, E. G.
Jones, E. J.
Jones, V.
Katayama, C. K.
Kimble, J. C.

King, J.
Klingerman, T. G
Knox, D. A.
Ko, J. M.
Kumragse, N.

Kupka, S. M.
Lai, F.
Lewis, S. W.
Litton, M. B.
Lloyd, B. E.

Lovelace, P. R.
Lovett, A.
Lowell, R. W.
Lucero, L. B.
Lynch, K. E.

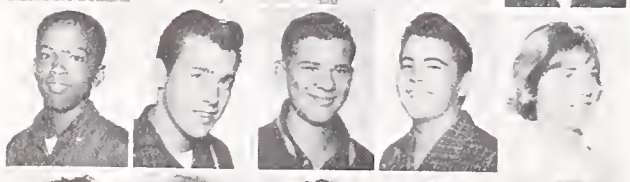

Maas, D. S.
Mainprice, B. M.
Makita, A. M.
Manuel, S. K.
Marian, M.

Marshall, D. K.
Martin, J. M.
Martin, J. M.
Matthews, L. R. C.
McCullough, W. H.

McDaniels, E.
McDonald, A. M.
McLean, D.
McNulty, S. R.
McPeak, V. L.

McWhorter, T. M.
Meriam, M. L.
Merrill, B. J.
Meyer, R.
Mills, J. R.

Moeller, H.
Moran, R. B.
Morishita, M.
Mullins, J. A.
Muna, M. J.

Newman, F. E.
Newson, C. H.
Nishioka, A. M.
Osborne G. L.
Patrum, C. H.

Pearson, B. A.
Pereira, J. M.
Phillips, C. E.
Pierce, M. A.
Pinkard, M. T.

Plunkett, S. A.
Pomeroy, P. J.
Read, W. C.
Reioux, R.
Rhoda, N. L.

Rice, K. A.
Robinson, K. M.
Roger, B. M.
Rogers, B. F.
Romo, A.

Rosenquist, D. L.
Ryce, P. R.
St. John, W. I.
Salvador, M. L.
Sankowsky, E. Y.

Scholes, C.
Schweizer, J. W.
Scott, P. A.
Shankar, A. A.
Sloan, G. E.

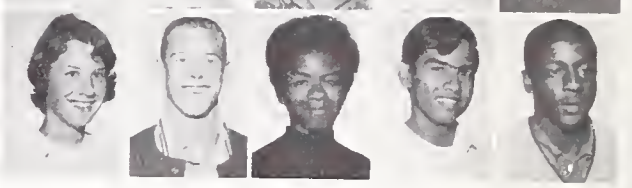

Smith, G. A.
Smith, K. R.
Smith, S. R.
Strads, B.
Strobel, W. L.

Suzuki, R. E.
Swain, J.
Tademy, N. M.
Takagi, L. A.
Takata, M. A.

Taplin, D. M.
Tate, O. C.
Thomas, K. E.
Thomas, R. L.
Thornburg, D. L.

Toy, W. M.
Urlaub, W. J.
Vazquez, F. A.
Warner, B. H.
Warren, K. L.

Watson, M. L.
Watt, B. L.
Welsh, A. C.
White, C. E.
Williams, B. K.

Williams, C. T.
Williams, J.
Wong, P. H. L.
Wonnenberg, D.
Worswick, A. M.

Worswick, S. A.
Wraith, S. M.
Wright, E. L.
Wulffraat, R. A.
Yip, C. L.

Low Eleven Class

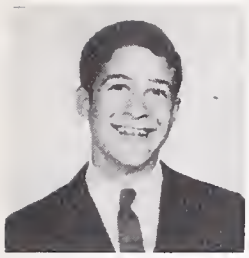

MARK DINABURG
President

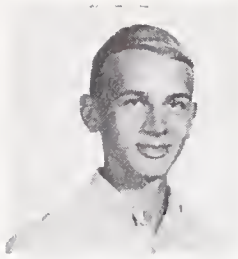

ERIC SKJEI
Vice President

SUE PIERCE
Secretary

NANCY FOOTE
Treasurer

ROSEMARY MANIBOG
Social Secretary

PRESIDENT'S MESSAGE

There is no such thing as a perfect semester, and this year's L-11 class has varied experiences. We made mistakes, had failures, and at times suffered from lack of enthusiasm. But none the less, this was a year of great progress, progress towards our financial goals and progress towards the goal of a class working as a whole, unconcerned with racial, economic, and social differences.

Our first job was to provide the best class concession and class dance in the school, and because of our excellent cooperation and spirit, I think we succeeded in this.

After this, we had the job of reorganizing our class council, and on this job we had the great help of our class sponsor, Mr. Filut. He had made my job much easier and more successful.

As for myself, the year has been very rewarding. The responsibility has taught me many things and I have enjoyed working with our fine class council immensely. Thank you for letting me serve you this year. I hope I can do so again.

Mark Dinaburg
L-11 President

Ackerman, L.
Adair, R.
Adams, P. E.
Adams, V. E.
Adamson, C. A.

Adamson, J. C.
Affleck, C.
Akagi, G. K.
Akiyama, D. R.
Albrecht, J. M.

Alexander, S. F.
Allen, E. S.
Allen, J.
Allen, K. W.
Allin, P. L.

Allison, B. A.
Anderson, A. H.
Anderson, A.
Anderson, A.
Anderson, E. M.

Anderson, G. L.
Anderson, R. A.
Anderson, W. S.
Andrews, J. J.
Anziani, R. E.

Apgar, A. S.
Armstrong, C. A.
Arnold, B.
Arthur, D. L.
Austin, E.

Austin, O. M. Jr.
Avalos, R. H.
Badie, D. D.
Bailey, M. B.
Baldo, P. M.

Balgobin, S. E.
Banks, W. M.
Barnes, M.
Barnhart, T. E.
Barr, C.

Barr, D. A.
Barr, J. C.
Barr, J. K.
Barry, D. D.
Battee, P. A.

Bauserman, E.
Bayless, C. H.
Beall, V. L.
Beatty, J. A.
Beatty J. C.

Bellquist, J. E.
Bennett, P. A.
Berdahl, K. E.
Berger, C. A.
Berkley, G. C.

Bernklau, Y. F.
Berry, J. K.
Betcher, J. L.
Biswell, H. H.
Black, M. A.

Blackburn, G. L.
Blair, A. L.
Blanchard, H. Jr.
Bland, P.
Bluford, M. J.

Boehrer, C. H.
Boissiere, G.
Bonds, D. E.
Bonner, P. N.
Boone, R. L.

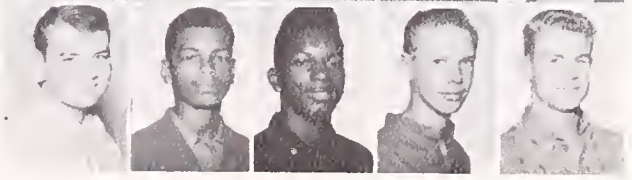

Bouwsma, J.
Bovich, G. A.
Bowling, D. A.
Bowman, K. H.
Bowman, P.

Boyden, R. P.
Boykin, R.
Boysen, C.
Brady, J. M.
Bramwell, D. J.

Brauch, J.
Braxton, J. C.
Brooks, T. J.
Brooks, V.
Brooks, W. K.

Broom, D. Y.
Brougham, S. S.
Brown, G. B.
Brown, O. M.
Brown, P. E.

Brown, R.
Brown, S. F.
Broxton, C. V.
Bruce, T. A.
Buchholz, H.

Buck, K. C.
Burgess, W. B.
Burke, J.
Burnley, M. L.
Burt, P. L.

Burton, S. C.
Buss, C. A.
Butler, L.
Cahill, S. E.
Calbert, E.

Caldeira, J. M.
Calhoun, S. R.
Cannon, E. R.
Cardoza, A. L.
Carpenter, C. E.

Carpenter, J. D.
Carr, P.
Carroll, W. B.
Carter, C. A.
Carter, E. L.

Carter, E. G.
Carter, K. M.
Castro, T. F.
Chadwick, C.
Chadwick, W.

Chambers, Y. L.
Chan, A. J.
Chan, K.
Charter, R. E.
Cheek, C. P.

Chepourkoff, A.
Chevez, C. D.
Chisholm, K.
Choy, F. B.
Chun, L. S.

Chyle, R.
Clark, G. G.
Clark, L. I.
Clark, S. L.
Clarke, R. E.

Clausen, B.
Coates, L. E.
Coleman, D. V.
Coleman, E. J.
Coleman, P. J.

Collins, M. E.
Condon, G.
Cooil, C. J.
Cook, A.
Cooper, D. L.

Cooper, J. B.
Corlett, M. C.
Cornelius, A. L.
Cornwell, C. A.
Costa, M. J.

Cox, P.
Craddock, L. M.
Craig, S. K.
Crosby, R. D.
Crowder, D.

Crowder, M. J.
Crump, C. L.
Cumby, J.
Cummings, J. L.
Daniels, D.

Darden, C.
Darkins, M. G.
Davenport, L. P.
Davis, C. L.
Davis, G. M.

Davis, M. J.
Dawson, C. A.
Dean, M. W.
De Lanerolle, P.
Da Lara, L. I.

Delizo, L. K.
Delwiche, M. E.
De Moultrie, V. L.
Dent, S. Z.
Diamondstone, J. M.

Dillon, R. L.
Dinaburg, M. P.
Dinkins, N. D.
Diston, B. O.
Dobkowitz, L. G.

Dodd, D. E.
Dole, A. R.
Domingo, J. C.
Donald, K. B.
Dorfman, R. M.

Dorsey, N. J.
Dowdakin, D. F.
Downey, P. A.
Dremann, J. L.
Drop, B. J.

Duckles, L. A.
Dunning, E. H.
Du Pont, J. T.
Early, A. E.
Eastman, L.

Eddings, A. C. Jr.
Edington, J.
Edmund, M. W.
Edson, M. P.
Eggling, S. E.

Eickert, P. K.
Ellis, J. R.
Enea, C. J.
English, M. E.
Entenman, M. H.

Erickson, R.
Evans, A. A.
Evans, E. F. Jr.
Fabry, C. B.
Fackrell, K. L.

Falvey, M. S.
Farron, M. I.
Fee, J. C.
Feeley, K. L.
Fendel, J. B. Jr.

Ferrier, S. K.
Fields, B
Figg, P. E.
Fisher, A. G.
Fitzgerald, C. J.

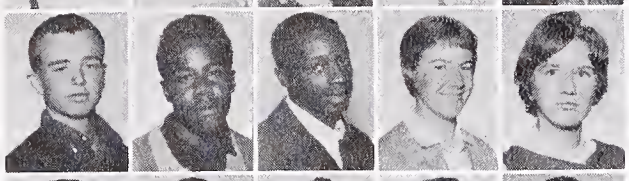

Fleming, S. M.
Flenaugh, E.
Fletcher, A. A.
Flournoy, L. L.
Fong, R.

Fong, R. Y. C.
Foote, N. L.
Ford, B. A.
Formichelli, P. G.
Forte, C. W.

Francis, B. M.
Frank, Z. E.
Frederick, K. L.
French, K. A.
Frenza, J. G.

Frese, D. W.
Fuhrman, W. T.
Fujimoto, B. S.
Fuller, G. G.
Fusetier, K. L.

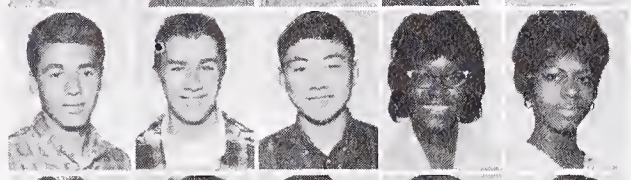

Gandy, J. E.
Garcia, A.
Garcia, D. J.
Garner, J. J.
Garrett, J. A.

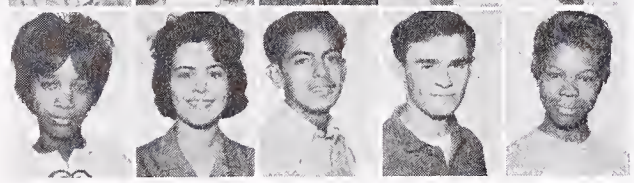

Gatison, D. M.
Gauger, J. K.
Gedrose, D. M.
Geritz, S. L.
Germany, S. L.

Gerster, Y. L.
Gidlof, C. E.
Gilb, L.
Gilbert, N.
Gilkerson, O. G.

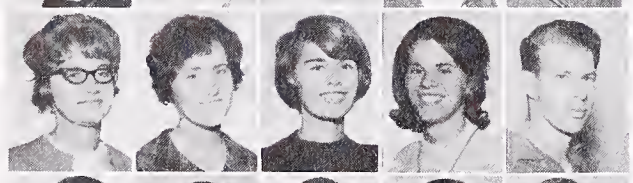

Gilliard, R. E.
Gilmore, C.
Gilmore, J. J.
Gipson, L. D. Jr.
Glaser, R. L.

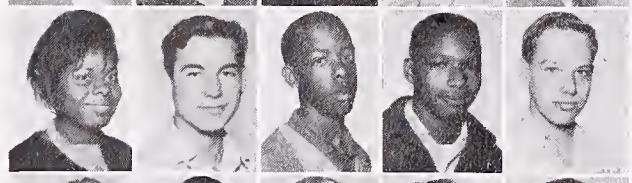

Goble, C.
Gomez, S. B.
Goodin, R. A.
Goodman, C. E.
Goree, O. L.

Gowan, C.
Gowan, D.
Graham, D. C.
Grana, M. A.
Grannell, J. M.

Grant, R. G.
Green, L. L.
Gregsby, C. E.
Grinnell, G. A.
Gross, S. C.

Grout, C. J.
Gundelfinger, A.
Gunderson, C.
Gutnisky, R. B.
Haigwood, W.

Haley, S. K.
Hall, L. E.
Haltom, M. S.
Hamilton, C.
Hamilton, R. M.

Hamilton, T. L.
Hamre, O.
Hancock, H. F.
Hand, T. R.
Hansen, E. W.

Hansen, P. N.
Harberts, L. J.
Harberts, W. W.
Harder, P. A.
Hardin, S.

Harding, D. B.
Harding, L. F.
Hargrave, D.
Harper, L.
Harper, Q. A.

Harris, E.
Harris, G. L.
Harris, J. A.
Harris, L. R.
Harris, W. L.

Hart, M.
Harvey, L. Jr.
Haseltine, R. P.
Hasse, C. F.
Hassler, J.

Hatfield, P. L.
Havlik, N.
Hawkes, S.
Hawkins, D. R.
Hawkins, M. A.

Hayes, R. M.
Haynes, H. L.
Hayward, C. R.
Hazzard, L. B.
Hebrard, E.

Heinz, V.
Hellar, D. A.
Hellman, B. F.
Hempel, A. B.
Henshaw, G. R.

Hern, C. J.
Herr, C.
Hester, R. E.
Hightower, T.
Hilburn, K. J.

Hilts, B. A.
Himes, C.
Hinshaw, H. W.
Hollick, B. R.
Holmes, E. G.

Holmes, G.
Holmes, L. C.
Holmes, R. R.
Holmes, W. H.
Homrig, D. W.

Honeychurch, D.
Hornung, H. S.
Hough, R.
Hsu, D. M.
Huffman, K. V.

Hughes, S. R.
Hughes, T. M.
Hunrick, K. W.
Hunter, L. R.
Ikami, S. M.

Imaoka, V. N.
Inman, J. C.
Irwin, G. L.
Ishii, R. K.
Ivory, L. J.

Jackson, E.
Jackson, F.
Jackson, J. D.
Jackson, L.
Jackson, L.

Jackson, R. M.
Jackson, R. A. P.
James, L. C.
James, M. A.
Jayne, R.

Jenkins, B.
Jenkins, B. L.
Jenkins, F. S.
Jenkins, J. M.
Jenkins, W. M.

Jennings, W. T.
Jochums, J. L.
Johnson, A.
Johnson, B.
Johnson, D. E.

Johnson, J. D.
Johnson, J.
Johnson,, J. L.
Johnson, J. A.
Johnson, R. M.

Johnson, S. M.
Johnson, V. M.
Jones, A. J.
Jones, B. A.
Jones, B. H.

Jones, E. H.
Jones, R. J.
Jones, R. C.
Kadota, P. H.
Kadri, S. S.

Kahn, C. E.
Kamada, I. T.
Kamau, J. M.
Kanyuk, L.
Kappel, K. J.

Kardel, K. L.
Kassow, R. S.
Katayama, C. L. F.
Kauffman, M. K.
Kaufman, R. M.

Keeler, J. J.
Kelley, C. B.
Kennedy, R. S.
Kidd, F.
Kimura, E. K.

Kinkead, B. J.
Kirby, L. Jr.
Klump, W.
Knepper, M. J.
Knight, J. E.

Krech, R. J.
Kreider, P. A.
Kridle, R. J.
Kuhl, R. D.
Kung, Y.

Kurahara, S. M.
Kuykendoll, A. M.
Kyle, M.
Ladwig, R. D.
Lai, K. W.

Land, D. J.
Landahl, E. M.
Landeck, L. L.
Landes, J.
Landor, B.

Langhorst, L.
Lasagna, L. N.
Lathrop, P. S.
Laughlin, T. K.
Law, R. F.

Lawrie, J.
Lawton, N.
Leadon, P.
Lee, P. A.
Lee, S. V. K.

Lee, S. A.
Legakis, B. A.
Legge, M. M.
Leggett, G. R.
Lemerman, G. E.

Letiche, H. K.
Leung, S. H.
Lewis, P. A.
Lewis, V. M.
Li, J.

Libby, K. A.
Libby, P.
Lim, A. E.
Linden, N. J.
Linden, S. K.

Littleberry, B.
Littles, E. C.
Lloyd, L. D.
Lockwood, B. A.
Loe, I.

Loe, L. D.
Loeb, V. J.
Losekoot, F. J.
Lott, W. J.
Lou, R. A.

Lovejoy, M. B.
Low, C. B.
Lowe, V. J.
Luk, C.
Lum, J. T.

Lum, V.
Luperine, H. P.
Lyman, W. G.
Mack, G. F.
Maddock, W. A.

Majors, P. A.
Malanche, R.
Mallen, M. P.
Mandelbaum, M. E.
Manger, V. A.

Manibog, R.
Mark, W.
Marshall, D. S.
Mason, S. L.
Massie, F.

Masters, M. E.
Mates, M. C.
Mathis, L.
Mattson, J. P.
Mautz, B. A.

Mayer, P. E.
McAdams, G. A.
McAdams, G. J.
McCann, E. G.
McCarty, P. J.

McCoy, C.
McCoy, J.
McCreadie, L.
McKibben, J. B.
McMillan, A. F.

McNair, D.
McQuarrie, T. B.
McQuilling, K.
McRae, R.
Meacham, N. E.

Mei, S.
Mellish, P.
Menton, G.
Merriman, P. M.
Meu, J.

Meyer, E. S.
Meyers, D. M.
Michel, M. S.
Michener, R. C.
Miller, B. R.

Miller, D. E.
Miller, L. B. Jr.
Mills, M. A.
Milosz, A.
Minor, R. H.

Mocine, B. B.
Molamphy, J. R.
Monroe, C.
Monroe, M. R.
Montgomery, B. J.

Moore, C. A.
Moore, S. D.
Morales, A. M.
Morgan, J. L.
Morgan, T. A.

Morishige, J. T.
Morita, M.
Morris, J. A.
Muhr, V. E.
Mumm, P. F.

Munro, K. A.
Murray, A. R.
Murray, A. G.
Nakahara, S.
Nakazawa, S. M.

Narkin, M. H.
Nawata, P. M.
Nedd, W. A.
Neider, K. A.
Nelson, C. G.

Nelson, C. E.
Nelson, K. O.
Nesbitt, N.
Nevala, K. E.
Newberry, S. L.

Newcom, G. E.
Newman, C. D.
Ng, J. L.
Nicholson, A.
Nip, D. P.

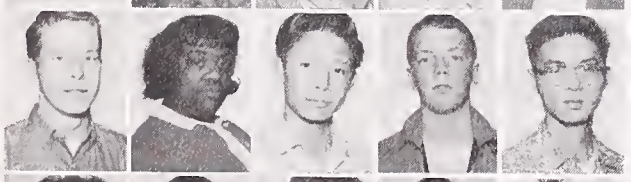

Nishiyama, R. A.
Nolasco, L. A.
Norrise, M. B.
Northrup, T. A.
Nunn, D. J.

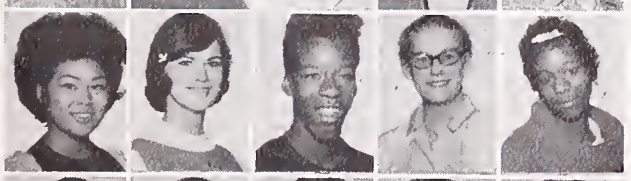

Nyamu, R. J.
Oakley, J. B.
O Brian, G. M.
Olds, L. L.
Olson, D. E.

O Neal, J. E.
Ongerth, R. H.
Ono, C. J.
Ortega, C.
Osborne, D. C.

Ouye, A. A.
Ouye, R.
Park, A. E.
Park, N. E.
Parker, M. F.

Partee, J.
Patmont, B. A.
Patten, F. R.
Pena, R.
Perlmutter, E. M.

Perry, M. R.
Petersmeyer, G. S.
Peterson, D. K.
Peyton, A. C.
Phelper, R. L.

Phillips, C. G.
Phillips, R.
Piagentini, W.
Pickett, R. P.
Pierson, E. L.

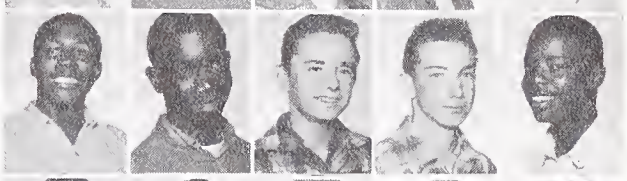

Pierson, H. P.
Pinto, D. S. A.
Ploss, R. J.
Polivka, R. M.
Polk, J. E.

Polk, P. L.
Pope, B. L.
Posey, E. M.
Quinn, S. L.
Rae, W. A.

Ramsey, T.
Randle, R.
Reader, R.
Reese, D. P.
Reese, W. D.

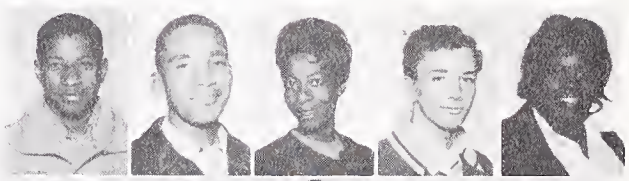

Reidenbach, S. J.
Reinke, A. M.
Reliford, M. J.
Richards, D. N.
Richards, S. F.

Ricks, B. M.
Riesenberg, W. M.
Riggio, R. S.
Riggs, J. V.
Ringbom, R. E.

Ristrem, J. F.
Ritter, M. D.
Roberts, C. W.
Roberts, M.
Roberts, S. J.

Robertson, E. B.
Robertson, J
Robie, D. M.
Robinson, B. A.
Robinson, C. Jr.

Robinson, J. M.
Robinson, R. J.
Rochon, K.
Rodriguez, R. C.
Rodriguez, R. L.

Rogers, B. A.
Rogers, G. T.
Ronneberg, D. S.
Rosen, B. A.
Rosen, T. R.

Rosenquist, E. W.
Ross, G. J.
Ross, J. A.
Roux, G.
Rudin, E. S.

Rudy, F. J.
Rumsey, J. D.
Russel, D. L.
Russell, J. Y.
Rust, T. E.

Ryerson, V. D.
Sanders, G. M.
Sandifor, R.
Sangmaster, N. C.
Sano, D. M.

Savage, J. L.
Saxby, M. S.
Schauppner, S. A.
Schein, S.
Schubert, V. M.

Schulte, C. M.
Schunhoff, J. F.
Schwiers, R. G.
Scott, C. A.
Scott, W. P. III

Schurlock, R. L.
Sease, J. R.
Sera, J.
Sera, L. M.
Shakesnider, K. Jr.

Shelton, J. A.
Sheridan, P. L.
Sherr, J.
Shewmaker, L. L.
Shokowh, A.

Short, R. H.
Siefert, K. A.
Simpson, E. N.
Simpson, K. M.
Skaggs, P. A.

Skjei, E. W.
Small, B. A.
Smid, R. J.
Smith, A. L.
Smith, D. L.

Smith, E.
Smith, H. E.
Smith, M. B.
Smith, N. E.
Smith, P.

Smith, P. A.
Smith, P. R.
Smith, R. K.
Smith, R. L.
Smith, T. S.

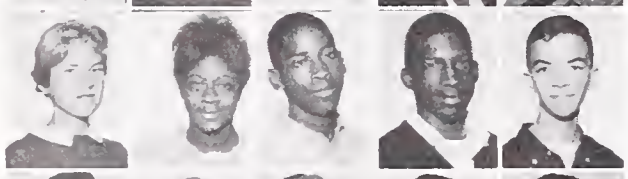

Smith, W. F.
Snippen, R. E.
Snowden, W. C.
Soule, S. E. Jr.
Spillane, E. P.

Spindt, C. M.
Staats, M.
Stafford, G. D. A.
Staley, P.
Stamatelos, A. J.

Stamps, D.
Stanley, J. S.
Stanton, F. R.
Stashik, J. C.
Steele, A. E.

Stegner, D. K.
Stevens, O.
Stewart, S. J.
Stinson, V.
Stock, W A.

Strebel, J. L.
Strickland, R. J.
Stuart, K.
Studebaker, H. J.
Sturges, S. A.

Swindig, S. E.
Switzer, H. E.
Tabor, L. D.
Talcott, J.
Tanabe, F. S.

Tankersley, S.
Taper, K.
Tappan, D.
Taylor, D. E. V.
Taylor, J. H.

Taylor, P.
Teller, S. W.
Temple, D. M.
Teranishi, A. Y.
Terrell, E.

Thomas, M. L.
Thompson, N. C.
Thompson, R. S.
Thornburg, J. K.
Tibbs, J. L.

Tilsner, N.
Todar, R. G.
Tom, R. S.
Tomczykowska, C.
Tonjes, V. R.

Toriumi, M. V.
Toy, J.
Trotter, F. E.
Tryhorn, A. D.
Tsuno, E.

Uda, S.
Uitti, F. M.
Usher, B. J.
Usher, B. F.
Valrey, L. J.

Vaughns, L. M.
Vernon, M. G.
Vieglais, A.
Vietti, J. A.
Visher, J. W.

Wagner, A.
Walck, M. R.
Walker, C. R.
Walker, C.
Walker, J. H.

Walker, R. P.
Walker, R. D.
Walker, T. G.
Wallace, R. L.
Waller, L. C.

Walter, T.
Walton,, D. L.
Ward, G. J.
Ware, C. Y.
Ware, D.

Wasley, S. L.
Watson, E.
Watson, N. C.
Watts, S.
Weber, K. L.

Wehausen, J.
Weikel, W. M.
Welch, M. R.
Welpton, A. C.
Wesley, L.

Weston, P. B.
Wheat, R. F.
White, H. S.
White, M. L R.
White, T.

Whitener, G. E.
Wickliffe, S. C.
Wilbur, S. K.
Wilcher, R. A.
Wilkerson, A. L. V.

Wilkins, K. L.
Williams, B. K.
Williams, B. L.
Williams, C. A.
Williams, D. W.

Williams, D. E.
Williams, E. J.
Williams, I. M.
Williams, J. A.
Williams, J. R.

Williams, M. S.
Williams, P. L.
Williams, S. J. Jr.
Williamson, R.
Wilson, M. A.

Wilson, R.
Wilson, R. M.
Winston, B. L.
Winterburn, J. T.
Wittkopp, G. R.

Wolfrum, T. W.
Wong, J.
Wong, J. M.
Wong, J. G.
Wood, N. J.

Woodruff, H. L.
Woods, M. J.
Wootten, M. L.
Worsham, D. G.
Wright, C. A.

Wright C. L.
Wyrick, J. E.
Wysinger, J.
Yamamura, C. M.
Yamasaki, L. T.

Yee, D. K.
Yee, E. M.
Yee, W. J.
Young, B. A.
Young, E.

Young, J. L.
Yule, D. C.
Zarley, S.
Zercher, L. J.

High Ten Class

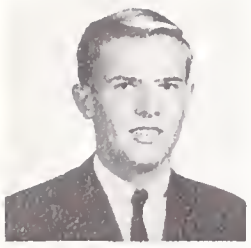

JIM ELLISON
President

SUSAN PACE
Vice President

MARGARET COMBS
Secretary

JOAN ANGLEMAN
Treasurer

MARY JACOBY
Social Secretary

PRESIDENT'S MESSAGE

During the semester I have gained a wonderful experience, and much knowledge serving as your representative on the B.O.C. During this H-10 semester, our class has displayed qualities of which it can be proud.

Though we are one of the smallest in size, we are without doubt, one of the biggest in spirit. This spirit was proven in the planning and accomplishment of our many activities.

I would like to thank Mr. Wilson, Mr. Ludemann, and my fellow officers, Susan Pace, Margaret Combs, Joan Angleman, and Mary Jacoby for their invaluable help. But my deepest and most sincere thanks goes to you, the H-10 class, for the semesters' success.

As we enter our junior year, we can be proud to know that we have done well, and that we have gained knowledge that will give us confidence in the years to come.

Jim Ellison
H-10 President

Abitia, R. A.
Anderson, T.
Andrews, G. E.
Angleman, J. E.
Badouin, J. R.

Baggott, K. B.
Bartlett, J. E.
Beeghly, J. M.
Belcher, G. G.
Bennett, D. R.

Bianchi, J.
Bonkofsky, M. L.
Bradford, G.
Branstead, S. L.
Brooks, J.

Brooks, L. D.
Brown, B.
Brown, D. W.
Brown, P. A
Brown, R. E.

Bursey, C. E.
Burton, P. A.
Butler, T. P.
Cade, K.
Cantanho, D. R.

Carroll, W.
Cassaro, M. A.
Coleman, J. A.
Combs, M. J.
Connolly, L. K.

Cosad, S. M.
Cox, P. L.
Cruess, M. G.
De Nault, S. J.
Dotson, K. W.

Drayden, T.
Edwards, E. A.
Edwards, M. E.
Edwards, R.
Ellison, J. R.

Enderlin, W. C.
Enkema, P.
Erickson, A.
Expose, R. M.
Eyring, M. E.

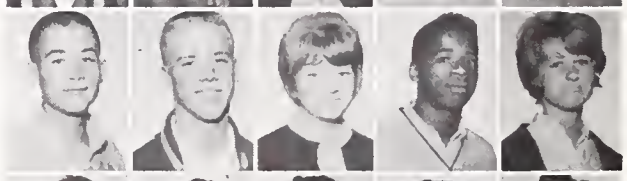

Farrell, S.
Flores, R.
Ford, E.
Fowler, J. H.
Frank, Y. J.

Frazier, G.
Frazier, L. Jr.
Gawthorne, D. A.
Ghiorso, W. B.
Gillam, T.

Greenlaw, F. J.
Gregg, R. P.
Grimes, R. T.
Gubanski, F. G.
Gunnell, C. R.

Hanna, C. E.
Hanna, M. L.
Haraguchi, C. S.
Hartman, S. D.
Hilton, L. D.

Holsinger, S. P.
Humphrey, C. M.
Jackson, T.
Jacoby, M. C.
Johnson, A. R.

Johnson, B.
Jones, M. A.
Kanzaki, H.
Kimbrough, M. S.
Lacy, L. S.

Lambert, T. R.
Largente, M. A.
Lee, J. B.
Lehtin, L. W.
Leif, F. S.

Leung, G.
Livingston, G.
Mahoney, K. C.
Makishima, D. K.
Maness, C.

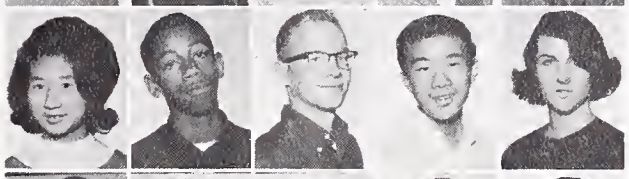

Manning, D.
Marr, R. P.
Martin, D. D.
McDaniels, C.
Miao, P. N. T.

Miller, E. E.
Miller, F. M.
Molina, E.
Moore, A.
Moore, D. F.

Moore, J. W.
Moore, M. J.
Morris, C. J.
Muigai, R.
Mullan, C. D.

New, D. A.
Oberg, J. K.
Omi, P. N.
O Neill, C. S. Jr.
Pace, S. J.

Partch, J.
Phillips, C. A.
Pickett, S. E.
Pickett, V. A.
Poirson, R. F.

Prendergast, S. P.
Preston, G. J.
Raina, J. M.
Rasmussen, J. M.
Reesor, C. B.

Richardson, N.
Roberts, P. A.
Robinson, M.
Roncho, E. T.
Rosemond, C. E.

Ross, S. K.
Rowe, A. P.
Rumsey, P. A.
Saito, C. M.
Salazar, J. R.

Siegfried, W. L.
Silva, M. A.
Simm, K. A.
Simpton, L.
Simril, T. G.

Singleton, C. W.
Slater, P. A.
Spikes, A. B.
Stoermer, J. E.
Stone, W. J.

Stuart, K. Jr.
Tate, E. G.
Thomas, D. R.
Thrower, J. W.
Tom, L.

Turner, W. C.
Urry, J.
Vasquez, G. L.
Victor, D.
Vincent, M. B.

Walczak, J. L.
Wheat, D.
Whitaker, R. F.
Whitney, B.
Wilcox, T. L.

Williams, K. P.
Wilson, H. E.
Wohletz, M. L.
Yokota, L. S.
Young, J. E.

Yuh, E.

Low Ten Class

STANLEY SMITH
President

NAN HOPKIN
Vice President

BEVERLY SMITH
Secretary

GARY HANCOCK
Treasurer

PHYLLIS ASHMUN
Social Secretary

PRESIDENT'S MESSAGE

Our low ten class, the largest enrolled in B.H.S. history, has brought more spirit and enthusiasm ever to be held by a class. It is not because of our size that we are such a swell class, but because of our willingness to cooperate.

We, as low tens, had many things to look forward to this semester, such as our slope concession and our Soph Hop.

I wish to thank all of our sponsors for their help and advice, and also the class officers, and the class council for their excellent help.

Many thanks to the class for giving me the privilege and honor of being its president. May we continue our friendship throughout the years.

Stanley Smith
L-10 President

Adair, J.
Adams, D. E.
Adams, L.
Adams, R. L.
Affleck, R. A.

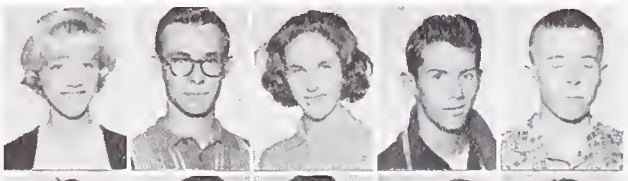

Ahmed, C. A.
Akis, B. Jr.
Akis, M. L.
Aldrich, E.
Alfonso, C. M.

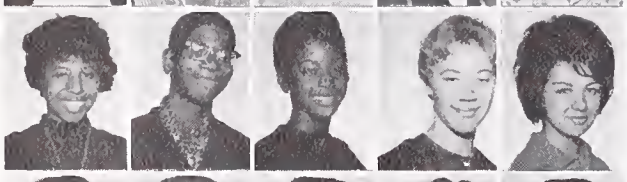

Allen, K. L.
Alvarez, R. R.
Ames, K. V.
Aminin S.
Ammons, J.

Anderson, C. J.
Anderson, D. G.
Anderson, D. C.
Anderson, L J.
Anzelone, A.

Arceneaux, A.
Archibald, P.
Armstrong, T. M.
Arnautoff, P.
Aschettino, A.

Ashby, R. D.
Ashmun, P. M.
Atkinson, S. M.
Atthowe, C. A.
Aurtha, C. W.

Ausbrook, M. D.
Bailey, S. C.
Baker, A.
Baldwin, N. L.
Ballon, J.

Banks, M. A.
Barcelles, R. H.
Barker, P.
Barnes, L. R.
Barnum, J. E.

Barone, M.
Barr, D.
Barr, M.
Bartlow, D.
Bautista, E. F.

Bay, F. E.
Bay, M.
Beeman, S. B.
Begley, I.
Bell, K. C.

Bell, K. L.
Bell, M. E.
Bene, A. R.
Bennett, T. A.
Bennett, V.

Berg, K. B.
Berry, H.
Bettelheim, P.
Biagi, J. A.
Bishop, G. P.

Bishop, J. L.
Biskup, K.
Bjorklund, K.
Black, J. L.
Blackaller, L. A.

Blake, B. E.
Blanchard, B.
Block, D. L.
Blunt, F. R.
Blunt, G. M.

Boehrer, C. J.
Bogart, T. A.
Boler, T. G.
Bolton, E. A.
Booker, V. Jr.

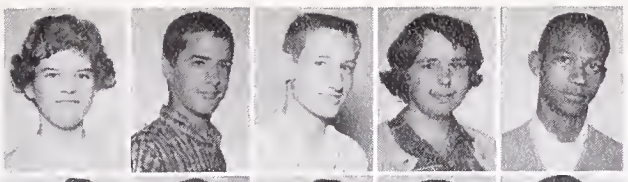

Boone, N.
Borsoff, E. N.
Bowens, E.
Bowman, L.
Boyd, R. C.

Boyes, A. E.
Brady, J.
Brattin, E.
Brent, C. L.
Bressler, D.

Brewster, B. E.
Briley, E. F.
Brink, D. L.
Brodsky, C. E.
Broders, A. T.

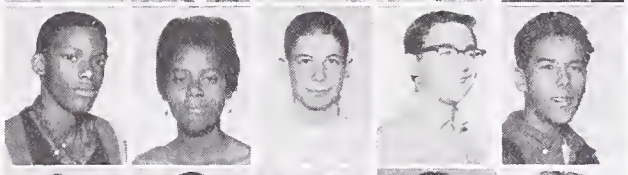

Brooks, C.
Brooks, L. S.
Brosseau, K.
Broussaro, B.
Brower, P. B.

Brown, C. L.
Brown, F. M.
Brown, H. W.
Brown, J.
Brown, L. E.

Brownell, D. W.
Bryant, S. M.
Buckingham, D. A.
Buckley, P.
Bugatto, H.

Bunch, R. A.
Burgess, C. F.
Burks, L.
Burton, T. R.
Buss, P. G.

Butcher, L. S.
Bynum, M. A.
Cabiness, D.
Cabot, H. G.
Calhoun, T. J.

Call, S. G.
Campagna, Pinto L
Campbell, G. E.
Canady, P. A.
Cannon, F. K.

Carlson, J. E.
Carney, S.
Carrico, L. B.
Carter, A. M.
Carter, E. R.

Castaneda, S.
Caughren, C.
Cavagnaro, G. H.
Cayot, J. C.
Chang, A.

Chao, D
Cheney, C. J.
Chepourkoff, G.
Chiochetti, D. M.
Choy, R. A.

Christ, R.
Cieslak, T. J.
Cirimele, L. D.
Clark, A. E.
Clark, B. J.

Clark, J.
Clarke, M. R.
Clausen, M.
Coats, A. M.
Coaxum, R. E.

Cockerham, D. L.
Cockerham, D. L.
Coffey, N. W.
Cohen, G. A.
Cole, M.

Collins, J. P.
Comendant, K. E.
Cone, A.
Cook, S.
Cooper, D. C.

Coople, H. L.
Cotton, C. F.
Cotton, P. A. Jr.
Couch, R.
Courtney, T. L.

Cowley, C. J.
Craig, A. R.
Crawford, J. L.
Criner, N. J.
Crittenden, V.

Crosby, B.
Cruz, M.
Culbertson, D. M.
Culdwell, A. J.
Curtis, W. S.

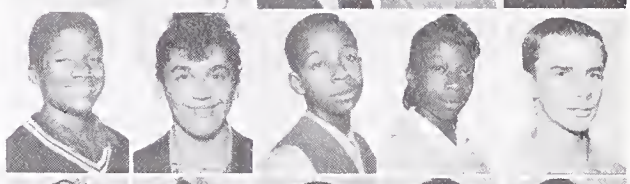

Cusick, C. A.
Dare, V.
Darris, L.
Darrow, W. R.
Daughters, C. F.

Davis, F. M.
Davis, R. D.
Dawson, B. E.
Day, P. H.
Dean, J. R.

Dean, V. D.
De Benedictis, M.
De Moultrie, N.
De Munck, W. G.
Dennis, G. R.

Dennis, T.
Denton, E.
Denton, J. S.
Dessalle, L. L.
Devendorf, L.

Dial, R. W.
Diaz, S.
Dickey, R. M. Jr.
Dickinson, M.
Diebenkorn, C.

Dixson, P. M.
Dong, N.
Doritty, B.
Douglas, L. A.
Douwes, R. W. J.

Dow, P. M.
Dunbar, L.
Dury, R.
Dwight D. A.
Eagans, J. L.

Eaglin, D. B.
Edwards, V.
Egoroff, V.
Ehrlich, S. A.
Ellis, C.

Ellis, J. D.
Elzy, B.
Endo, J. F.
Endo, J. M.
Ensler, H. C.

Entenman, D. J.
Epperson, R. W.
Estes, F. A.
Evans, G. J.
Everts, N. R.

Fabris, J. B.
Fagerlund, C. L.
Farmer, M. K. Jr.
Farguhar, C.
Fattaruso, R.

Faulkner, D.
Felton, J. M.
Fermin, A. M.
Ferrari, D.
Ferreira, L. J.

Feuer, R. K.
Fife, M. C.
Finlayson, J.
Finn, J. N.
Fisher, H. L.

Fiske, M. F.
Fite, H.
Fleming, A. P.
Fletcher, P. M.
Fluker, A.

Foley, M.
Fong, B. A.
Fong, B. N.
Forestall, L.
Fountain, J. C.

Fowle, T.
Fowler, I. F.
Fowler, N.
Frazier, B. A.
Freifeld, R. L.

Fretter, B.
Fuller, B. J.
Fuller, M. H.
Fuller, O. M.
Fuller, S. K.

Fullmer, H. K.
Fulmer, M.
Gammon, B.
Gammon, M.
Garbrough, M.

Garcia, R. J.
Garthwaite, D. L.
Garvin, J. E.
Gaskin, J.
Gatison, B. G.

Gatto, C. L.
Geer, D. L.
Geritz, H. V.
Gerson, S. E.
Gilliam, D. M.

Gillum, C.
Glines, S.
Gortner, V.
Goto, J. C.
Gould, J. A.

Gower, J.
Graphenreed, B. J.
Graves, R. M.
Grayson, L.
Green, E. W.

Greenlow, J. O.
Gregory, O.
Gressel, J.
Griffith, T.
Grimes, G.

Groch, M. R.
Grove, W. T.
Guerrero, F.
Guillermo, A. M.
Gums, P. A.

Gyulavari, S.
Hadsell, S. A.
Hailey, A. R.
Halaby, D.
Hale, R. E.

Hall, E. Jr.
Hamilton, G.
Hamilton, G.
Hammerquist, E.
Hamre, K. E.

Hanan, J. S.
Hancock, G. S.
Hanlin, K.
Hanly, A.
Harberts, E. G.

Hare, M. J.
Harris, E. M.
Harris, L. D. Jr.
Hart, J. J.
Harvey, C.

Hausknecht, A.
Hawk, C. A.
Hawk, R. S.
Hawkins, B. A.
Hawkins, E.

Hawkins, R. D.
Haynes, B. G.
Henderson, D. E.
Henderson, S.
Henshaw, P. C.

Hensley, G. M.
Herrera, A. E.
Hester, C. L.
Hester, L. D.
Hesterman, A. D.

Hibbard, A. M.
Hicks, W. C.
Hill, D.
Hill, K. G.
Hill, M. E.

Hill, M.
Hing, L. D.
Hirano, G. S.
Hirao, M. K.
Hirasawa, B. M.

Hirose, S. K.
Hirota, P. E.
Hixson, L. J.
Ho, R.
Hockersmith, J.

Hockersmith, J.
Hogue, C.
Hollenbeck, M. D.
Holmes, L. W.
Holmes, L. L.

Hook, R. J
Hopkin, N.
Hopkins, I.
Hopkinson, R. N.
Hourula, R. J.

Hume, B.
Hutton, C.
Icardi, R.
Imbert, B.
Intorf, J. M.

Irwin, J. B.
Ivey, L. J.
Jackson, C.
Jackson, I.
Jackson, R.

Jacobson, C. R.
Jamerson, E. D.
James, A.
James, C.
James, K. R.

James, R. K.
James, V. J.
Jefferson, M. J.
Jenner, S. M.
Jennings, C.

Jenson, R.
Jewett, R.
Jiles, S. L.
Johnson, B. A.
Johnson, B. D.

Johnson, D. L.
Johnson, J. L.
Johnson, M.
Johnson, M. M.
Johnson, M. W.

Johnson, R.
Johnston, M. D.
Jolivet, L.
Jones, A. D.
Jones, C. E.

Jones, G.
Jones, M. D.
Jones. P.
Jones, S. C.
Jones, T. M.

Josi, B. E.
Judd, B. D.
Jurs, C. L.
Jyrinki, L. R.
Kabeary, J.

Kaeck, E. K.
Kagawa, M. L.
Kagel, K. M.
Kahn, R. M.
Kaplan, S. M.

Karlson, R.
Kassatkin, A.
Katayama, L. M.
Kendall, V.
Keough, E. M.

Kerman, J.
Key, N. H.
Kihara, C.
Kim, J. Y.
Kimble, J. L.

King, J. P.
Knapp, T. M.
Knepper, M. J.
Korhonen, L. L.
Kraft, H. C.

Kuhl, K. Y.
Laine, L. I.
Lamey, J.
Landry, L.
Lane, P.

Lang, B. J.
Langmaid, P.
Larrance, M.
Lasarte, D. P.
Lawson, L. E.

Lawton, R.
Layton, L. J.
Lee, A. I.
Lee, D. F.
Lee, F.

Lee, J.
Lee, T. H.
Lee, W. J.
Le Fall, A. R.
Leighton, M. A.

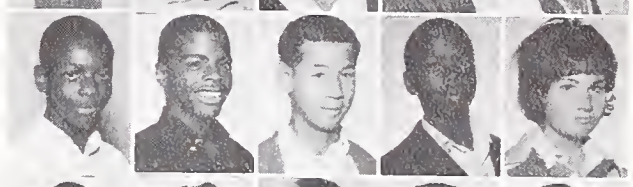

Leonard, B.
Leonard, R.
Leslie, H.
Leslie, W.
Lester, P. L.

Lew, E. Y. K.
Lewis, A. R.
Lewis, G. H.
Lewis, M. L.
Lewis, N. S.

Lewis, P. E.
Li, B. H.
Li, E.
Lloyd, J. D.
Loo, F. D.

Lopez, E.
Lopez, N.
Love, P.
Luckett, S.
Lum, L.

Lyon, J. C.
Lyons, R.
MacDonald, M. F.
Machunze, D.
Mack, M. P.

MacSwain, N. C.
Maisel, L.
Maley, J. L.
Mandelbaum, S. F.
Manfredi, C. A.

Maniwa, C.
Marfoldi, D.
Mark, G. Y.
Marshall, A. R.
Marshall, B.

Marshall, F. L.
Martin, C.
Martin, E. L.
Martinez, G. P.
Maslach, J. G.

Masri, C. K.
Matthews, L. D.
McCall, Y.
McCalla, V. G.
McCarthy M. A.

McClennon, H. V.
McCown, A. E.
McCoy, J. M.
McFadden, C.
McFarland, D. M.

McGee, J. K.
McIntire, J. G.
McIntosh, S.
McNear, B. H.
McSweeney, L. G.

Mehren, E.
Mikkelsen, B. W.
Miller, T. D.
Mills, W. T.
Mintun, B. C.

Miyazawa, R. I.
Moncharsh, K. A.
Montez, R. L.
Montgomery, D.
Montgomery, P.

Moore, D. W.
Moore, J. A.
Moore, L. E. Jr.
Moore, W. L.
Moore, W.

Mordecai, R. M. Jr
Morelli, C. J. Jr.
Morgan, M.
Moriwaki, C. L.
Mork, W. O.

Morton, M. R.
Moruza, S. D.
Moser, L. J. III
Moyer, R. P.
Mueller, B. C.

Munson, L.
Myles, L.
Nakahara, V.
Nakamoto, G. M.
Nakamura, D. Y.

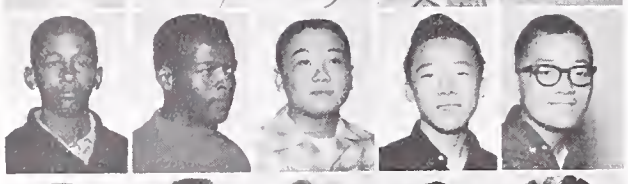

Nakamura, P. K.
Nakano, S. K.
Nathan, A. A.
Nawata, J.
Neely, J. L.

Parsons, D.
Parsons, S. C.
Paulding, R. J.
Pecot, L.
Peterson, J.

Phair, T.
Phelps, J.
Phelps, S. J.
Phillips, J.
Pincus, E.

Pinion, N. J.
Pitelka, L. F.
Pitts, G. D.
Popken, J.
Porter, M.

Porter, P. D.
Potter, M. S.
Pretoni, A. M.
Price, S.
Prowd, B. L. E.

Quan, J. H.
Quinn, D.
Raab, C
Ralph, N. B.
Ralston, J.

Rand, B.
Randle, A.
Rasmussen, P. E.
Ratcliff, A. W.
Read, J. M.

Reaume, K. M.
Reay, J.
Rechen, C. C.
Reed, L. H.
Reed, R.

Neely, V. H.
Nelson, N. G.
Nelson, S. M.
Nemzer, D. E.
Ness, D. H.

Neubacher, B. S.
Nevala, L. A.
Nevels, M. M.
Newell, A. B.
Newson, V. D.

Nichols, M. S.
Nierenberg, V. J.
Nobori, C. A.
Nobori, K.
Noldon, F. A.

Noller, B. L.
Norman, E. E.
Nystrom, L. K.
Oaks, F. K.
Ohashi, C.

O Keeffe, K. M.
Okutsu, J.
Oles, M. N.
Olson, K. E.
Olson, M. W.

Orth, A.
Ortiz, M. R.
Ota, L. E.
Owen, W. R.
Owens, M. J.

Pabros, E. R.
Palley, J. E.
Palmer, M. E.
Paltridge, B. A.
Parker, G.

Reed, R. R.
Reid, R. A.
Reliford, R.
Rentz, R. S.
Reynolds, C. D.

Rhone, R.
Richardson, D. J.
Richardson, L. D.
Rinne, C. A.
Riordan, D. B.

Ripp, B. C.
Rischowski, Y. J.
Ritchie, J. F.
Robb, V, J.
Roberson, J. D.

Robinson, A. E.
Robinson, C. L.
Rocha, R.
Rodrigues, J.
Roemer, N. L.

Rogers, D. W.
Rogers, K. T.
Roller, J. P. B.
Rollins, E.
Rollins, G. J.

Romano, R. I.
Romo, E.
Rose, W.
Rossi, W. C.
Roth, A.

Rout, S. L.
Rowley, F. A.
Rubin, R. D.
Rudy, J.
Ruedrich, N. E.

Russell, E.
Rytkonen, H.
Samuels, L.
Sanchez, R. J.
Sangmaster, E. A.

Saunders, A. M.
Scarsi, J. C.
Schafer, J.
Schaffer, G. S.
Schantz, L. C.

Scheibe, S.
Scherr, R. L.
Schoener, H. R.
Schoenfelder, I.
Scott, E.

Scott, L. P.
Scott, M. A.
Sedon, L. K.
Selby, D. E.
Sell, J. E.

Sergeant, C. J.
Seymour, R. R. Jr.
Shack, O.
Shaffer, J.
Shapiro, T. H.

Shelley, T.
Shere, T.
Sherry, H. R.
Shortridge, G. A.
Silva, C.

Simmons, E. C.
Simons, T. J.
Simpson, M. S.
Skeels, D. L.
Skinner, E. A.

Smith, B.
Smith, C.
Smith, F. G.
Smith, H. W.
Smith, L. T.

Smith, M.
Smith, R. M.
Smith, R. A.
Smith, S. K.
Smithey, L. W.

Smithey, M. A.
Snyder, D.
Snyder, J.
Solt, D. M.
Sommons, H. R.

Sommons, K.
Sooth, L. O.
Sosa, M. L.
Sowder, W. K.
Spaulding, R. A.

Spikes, R. L.
Sponseller, D. R.
Starks, B. J.
Stevens, E. H.
Stewart, K. D.

Stewart, L. S.
Stewart, W. L.
Stirton, R. I.
Stone, P.
Strange, A. Jr.

Sun, A. I.
Suomela, H. E.
Sutton, J.
Takahashi, L. K.
Takano, J. M.

Tanaka, N. T.
Tankersley, R.
Taylor, B. C.
Taylor, J.
Taylor, S. A.

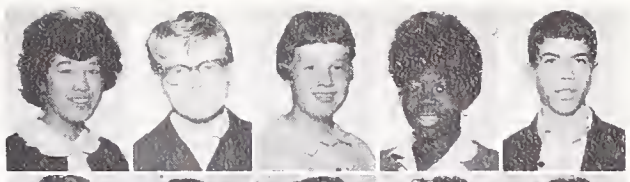

Taylor, T. R.
Tenney, W. A.
Thomas, A.
Thomas, Y. M.
Thompson, T. J.

Thornton, M. A.
Tillman, J.
Tom, G.
Toombs, P.
Toponce, G. E.

Toso, D. J.
Toy, D.
Trenery, S. L.
Tribelhorn, R.
Tripp, A.

Tsukasaki, B. G.
Turner, C. A.
Turner, H. E.
Turner, M. A.
Uchida, K. F.

Ueda, G. R.
Ulen, R.
Ulner, J. A.
Umemoto, H.
Van Slyke, E. J.

Varnado, D.
Vayson, W.
Veale, P. L.
Vickrey, C. L.
Victoria, K.

Vienna, L.
Viramontes, D.
Voigt, J. E.
Walker, A.
Walker, E. M.

Walker, K.
Walker, M. J.
Walker, N.
Wall, S.
Wallace, R. B.

Waller, D. L.
Walpole, C. A.
Walton, J. B.
Warner, O. F
Washington, J.

Watson, R.
Watts, R. L.
Wehrman, R. H.
Weigand, J. F.
Weiler, J. T.

Weilerstein, E. B.
Wenrich, J. D.
Westwick, L.
Westwood, C.
Wheat, E.

Wheatley, D. O.
White, C.
White, J. L.
White, R. L.
Whites, L. L.

Whitfield, D. S.
Wiborg, R. S.
Wiggins, P.
Wilburn, B.
Wilkins, D. R.

Willard, J.
Williams, A.
Williams, E.
Williams, J. V. Jr.
Williams, L.

Williams, M.
Williams, M. A.
Williams, P.
Williams, P. M.
Williams, R.

Williams, V. S.
Williamson, K. R.
Willis, G.
Willson, R J.
Wilson, G. A.

Wilson, J.
Wilson, R.
Winston, B. S.
Wolf, T.
Wolford, R. E.

Won, W. W.
Wong, T. H. W.
Wood, K. M.
Woodruff, C. M.
Woodruff, J.

Woods, C.
Woods, P.
Woods, R. A.
Woods, W. L.
Woodson, G. I

Worswick, R. W.
Wysinger, M. L.
Yancey, C. H.
Yee, P.
Yen, P. T. T.

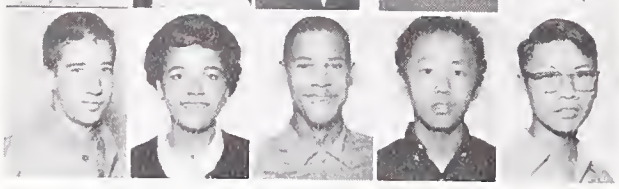

Yoakum, S. T.
Yonemura, A.
Young, A. E.
Young, M. P.
Young, P.

Yourd, R. L. R.
Zeigler, L.
Zentner, R. P.
Zichichi, J. R.
Zipkin, P. H.

Faculty

Mr. Emery J. Curtice
Principal

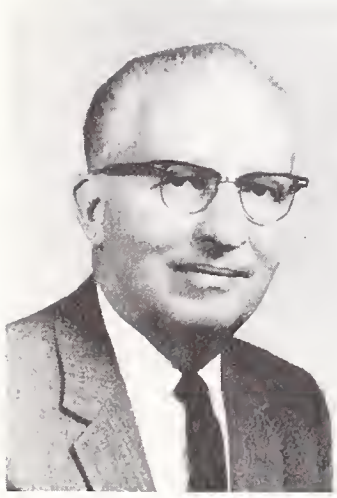

Mr. M. Ray Hitch
Vice Principal

Mr. Fred P. Moffett
Boy's Advisor

Mr. George Wilson
Vice Principal

Mrs. Muriel Ulry
Dean of Girls

Mr. Thomas Parker
Dean of Boys

Counselors

Mr. Vernon Wenrich
Head Counselor

Mr. Albert Auch

Mr. Jay Aungst

Dr. Clifton Boyack

Mrs. Helen Cassidy

Mr. William Daoust

Mrs. Blanche Hagopian

Mr. Ray Hernandez

Miss Ruth Jennings

Dr. Alden Olson

Mrs. Bonnie Rice

Dr. John Urlaub

Mr. Martinus
Van Waynen

Mr. Palmer Whitted

Art

Miss Nova A. Bartlett

Mr. John Costarella

Mrs. Edna P. Lawson

Mrs. Hazel Z. Weller

Mr. Eugene Langille

Business Education

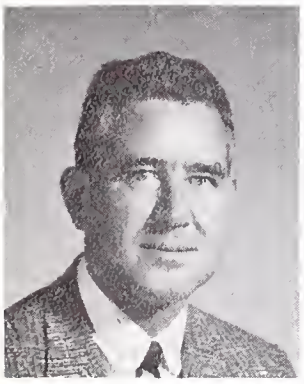
Mr. John Day
Department Chairman

Mrs. Carol S. Albright

Mrs. Carol I. Caldwell

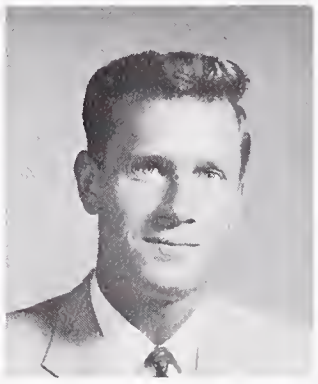
Mr. Richard Endsley

Mr. James L. Gaynor

Mrs. Blanche N. Hagopian

Mr. Clarence W. Hampton

Mr. Gary Howard

Mrs. Edetha H. Keppel

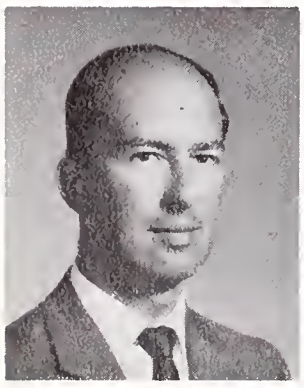
Mr. Jack R. Ludemann

Mr. James A. McNeill

Mrs. Bonnie G. Rice

Mrs. Margaret E. Rinset

Mr. A. Swinford

Driver Education

Miss Robertine L. Pace

Dr. John S. Urlaub

Mr. Frederick N. McNair

English

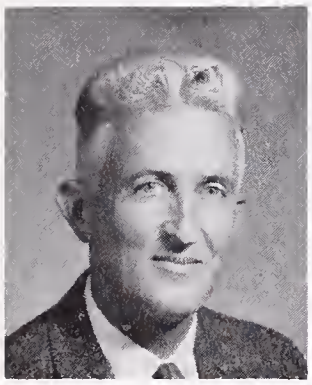

Mr. James E. Pendleton
Department Chairman

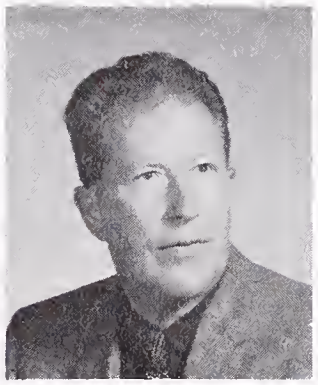

Mr. John S. Barnes

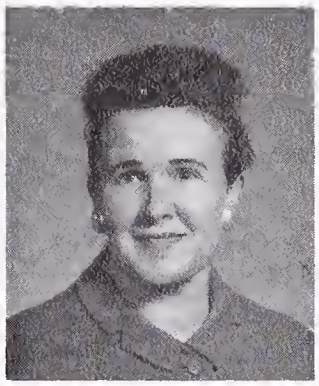

Miss Elizabeth Bennet

Mrs. Mary C. Bunts

Miss Dorothy Clark

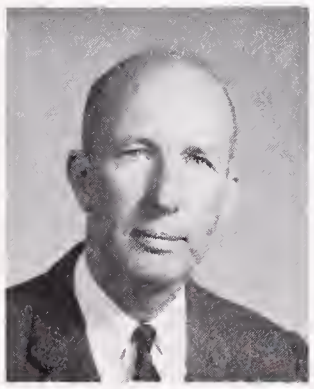

Mr. Lucien L. Copley

Mr. Richard H. Ehlers

Mr. Burton D. Filut

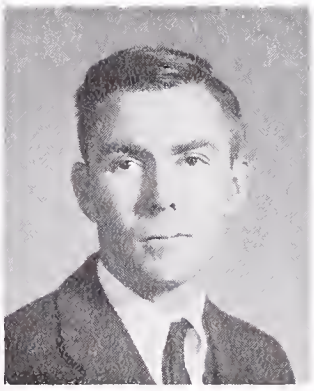

Mr. John G. Fitzgibbon

Miss Ruth C. Hammetter

Mrs. Jeanne Hawk

Mrs. Sybil Jacobson

Miss Feelie Lee

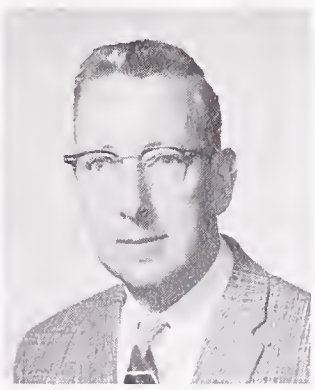

Mr. Kenneth J. MacDonald

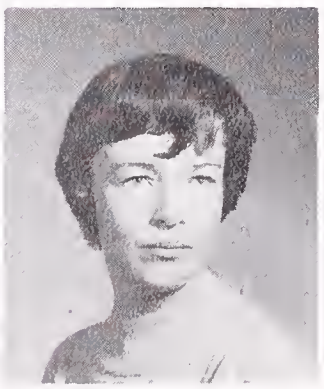

Miss Maureen R. Murphy

English

Mr. Marquis De B. Patterson

Mrs. Jeanne A. Ross

Mrs. Florence T. Schwimley

Mrs. Caroline G. Smid

Miss Anne Smith

Mrs. Phyllis P. Svane

Mrs. Phyllis H. Walker

Mrs. Jacqueline White

Miss Patricia Wilsey

Mr. David P. Wright

Special Education

Mrs. Iris H. Baker

Mr. Douglas A. Boyce

Mrs. Eleanor T. Lund

Foreign Languages

Mr. Oliver P. Washburn
Spanish

Miss Joanna Blake
French

Mrs. Helen Correa
Spanish

Mr. William Daoust
French

Foreign Languages

Mrs. Maria J. Davila
Spanish

Mr. J. P. Dillingham
French

Miss Anne M. Hahne
German

Miss Ruth L. Jennings
Latin

Mrs. Rheta Jogo
Latin

Mr. Henry Lorenzo
Spanish

Mr. Willard B. Moore
Russian

Mrs. Mary L. Myers

Miss Arlene A. Repetto
French

Mrs. Hella A. Roubicek
German

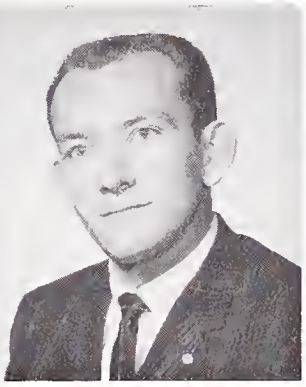

Mr. Donald A. Schrump
Spanish

Mrs. Mary E. Small
Latin

History

Miss Virginia B. Thickens
Department Chairman

Mr. Eric Anderson

Mr. Jay T. Aungst

Miss Carol E. Berman

Mr. David H. Dunlap

History

Mr. William C. Fiedler

Mr. Daniel C. Helix

Mr. Tom D. Johnson

Mr. Richard E. Jorgensen

Mrs. Samantha H. Lee

Miss Janet R. Nutzman

Dr. Alden G. Olson

Mr. Glenn Pape

Mr. John Patterson

Mrs. Nancy E. Spaeth

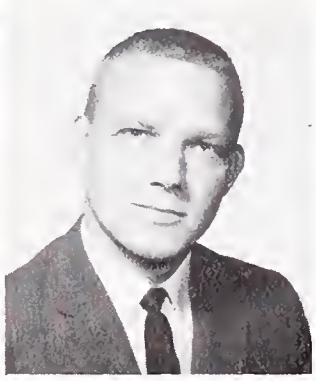
Mr. Lynwood E. Teller

Mr. Anthony J. Tudisco

Miss Thomasine K. Wilson

Mrs. Katherine Yamada

Home Economics

Mrs. Helen M. Cassidy

Mrs. Anita K. Grandy

Mrs. Hildreath E. Headrick

Mrs. Gertrude F. Tenney

Industrial Arts

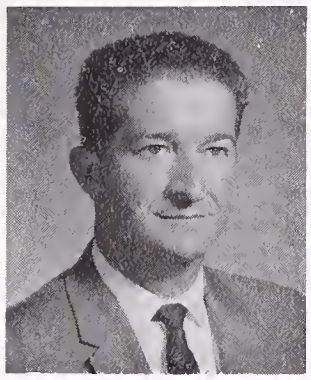
Mr. Joseph E. Berruezo
Department Chairman

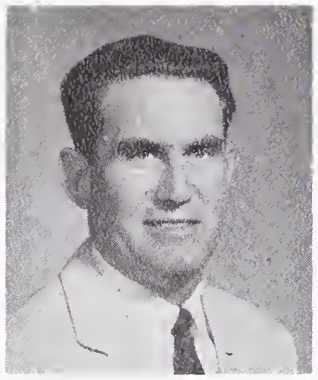
Mr. Herbert L.
Constant

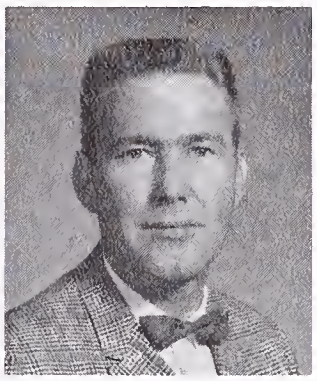
Mr. James K. Farr

Mr. Raymond E.
Hernandez

Mr. David J. Jehlik

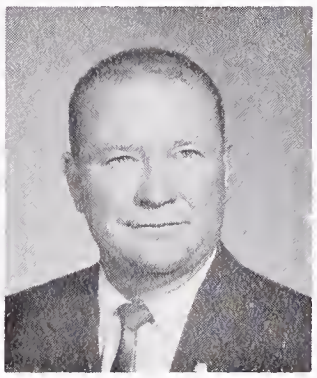
Mr. Ray Lindstedt

Mr. Robert A. Rajander

Mr. Philip C.
St. Martin

Mr. Jess C. Salmon

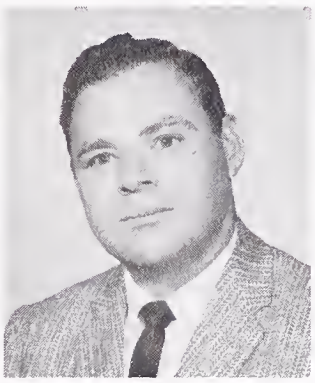
Mr. Herbert
Schlackman

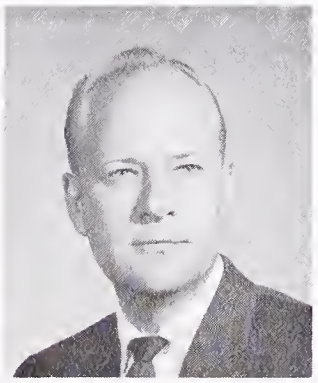
Mr. John Van Zomeren

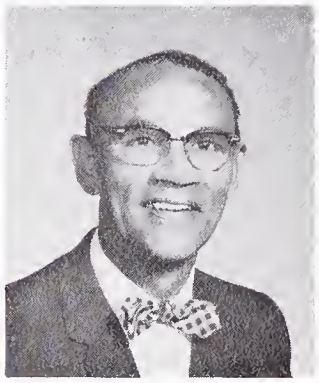
Mr. Palmer D. Whitted

Mathematics

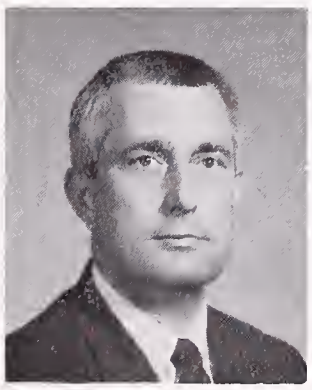
Mr. Glenn L. Reynolds
Department Chairman

Mr. Donald A. Akey

Mr. Albert C. Auch

Mrs. Francis M. Collins

Mr. William F. Johntz

Mathematics

Mrs. Ruth W. Mandelbaum

Mr. Richard H. Menken

Mr. Samuel G. Newcom

Mrs. Margorie Nystrom

Mr. Nash SanMartin

Miss Margaret Shedd

Mr. Frederick W. Wehking

Mr. Leon A. Westover

Mr. Kirk Young

Music

Mrs. Jacqueline Hardester

Mr. Thomas S. Haynes

Mr. Robert W. Lutt

Mr. Robert Pearson

Boys Physical Education

Mr. Donald B. Davies
Department Chairman

Mr. Donald C. Allin

Mr. Caesar Gomez

Mr. Richard M. Hacker

Mr. L. W. Hensley

Boys Physical Education

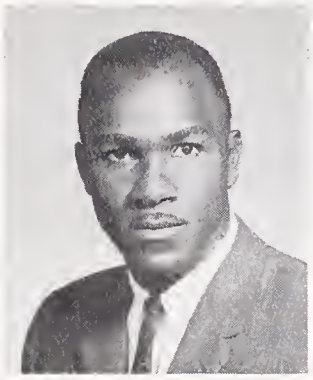

Mr. LeRoy Mims

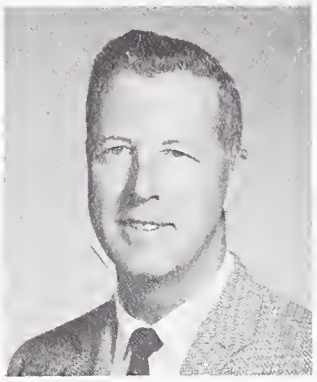

Mr. Sidney Scott

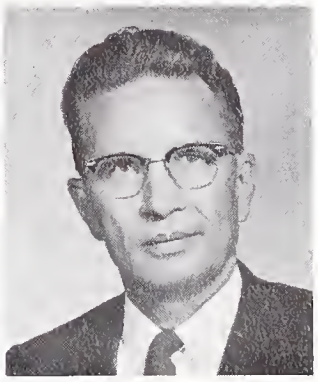

Mr. Floyd Terry

Girls Physical Education

Mrs. Jean Gregerson
Department Chairman

Miss Luella J. Anderson

Miss Elizabeth
Frederick

Miss Georganna
Johnston

Mrs. Elizabeth
Patterson

Miss Francis Varley

Mrs. Shelia Williamson

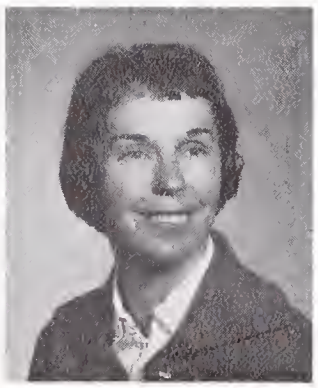

Mrs. Eleanor C. Yukic

Science

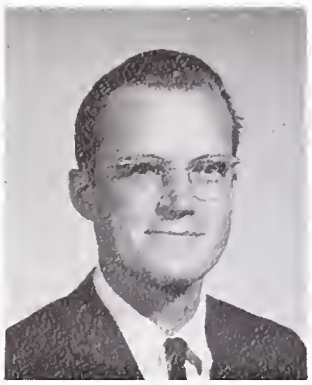
Mr. Henry M. Nelson
Department Chairman

Mr. Frederick I. Boehme

Miss Doris Brenneman

Mr. Alvin Caburi

Mr. Donald B. Carr

Mr. Harry E. Choulett

Mr. James E. Dickey

Mr. Robert H. Dunk

Mr. Frankline K. Fitz

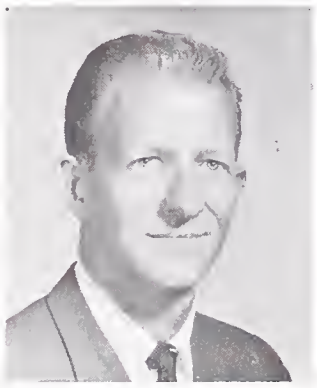
Mr. Albert Fourmy

Mr. Clesson H. Harvey

Mr. Edgar N. Manske

Mr. Robert A. Mehus

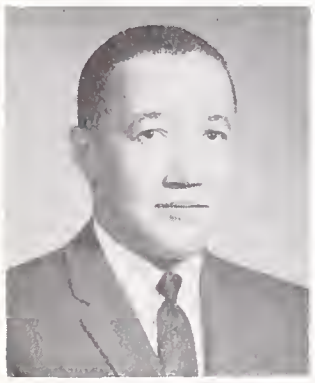
Mr. Jefferson Nash

Miss Sue L. Ray

Mr. Martinus Van Waynen

Miss Hopkins
Nurse

Miss Larissa Rulofson
Librarian

CAFETERIA WORKERS
Left to right: Mrs. Perry, Mrs. Knox, Mrs. Struhm, Mrs. Lueder, Mrs. Hall. Front row: Mrs. Assia, Mrs. Williams, Mrs. Johnson, Mrs. Mann.

MAINTENANCE STAFF
Standing, left to right: Mike Andrews, Charles Hope, Orie Davis, Morris Lackey, Eldon Cox, Ken Hampton, Homer Talley, Larry, the Gardner. Seated: Marshal McGraw, Paul Jones, Rockwood Adams, Conrad Hill, Jay Royce.

AUDITORIUM STAFF
Eugene Langille, Herald Buettner, Homer Talley.

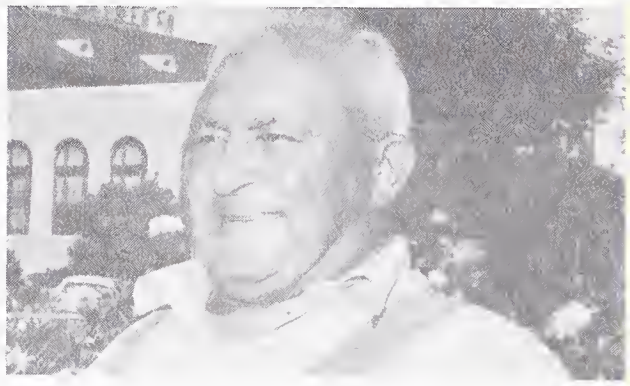

Larry, the Gardner

ATTENDANCE OFFICE STAFF
Mrs. Eunice Carlson, Mrs. Dorothy Waltz,, Mrs. Hazel McFarland.

ACCOUNTANT'S OFFICE STAFF
Mrs. Emma P. Harlamoff, Mr. Roy Okerstrom, Mrs. Elvira Gordon.

LIBRARIANS
Left to right: Miss Elinor Wood, Mrs. Larissa Rulofson, Mrs. Louise R. Caswell.

MAIN OFFICE STAFF
Left to right: Mary E. Walters, Margaret Stone, Frances Shaw.

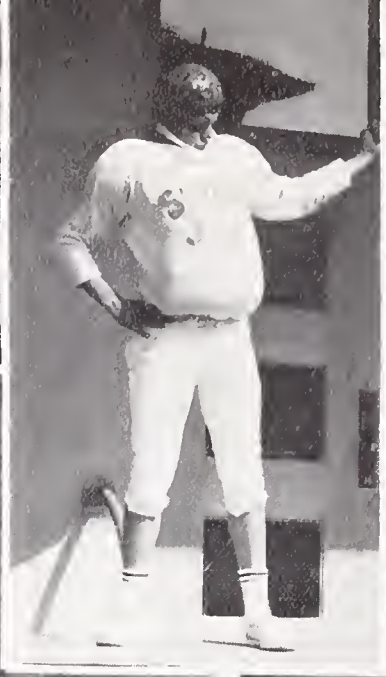

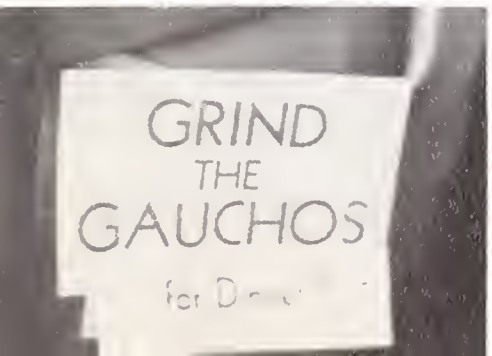

Brazelton Hanscom
Berkeley, Calif

"Men in their generations are like the leaves of the trees.
The wind blows and one year's leaves are scattered on the ground;
But the trees burst into bud and put on fresh ones when the spring comes around."
—Homer